DAILY, 5c

SUNDAY, 10c

COLONIST TELEPHONES
All Departments ..... E 6111
AFTER 11.30 P.M. AND BEFORE 8.00 A.M. AND SUNDAYS
News Desk ..... E 6009
Reporters ..... E 6008
Sports ..... E 7000
Social, Island News ..... E 6063
Circulation Mailing Room ..... E 6735

The Daily Colonist.

THE OLDEST DAILY ON THE PACIFIC COAST—ESTABLISHED 1858

WEATHER FORECAST
Victoria and Vicinity—Clear today. Winds gradually over 20. Little change in temperature.
Today's High—65.
Yesterday's Sunshine—14 hours 13 minutes

NO. 157—NINETY-FIRST YEAR VICTORIA, BRITISH COLUMBIA, WEDNESDAY, JUNE 15, 1949 TWENTY-FOUR PAGES

CALL TO ALL CITIZENS—USE YOUR VOTE

Prince George Hit by Illness, Seeking Nurses

Weary Doctors Call for Help As Mystery Microbe Undetected

PRINCE GEORGE, June 14 (CP).—An epidemic which has struck at least 1,000 people in this area in the last three weeks caused doctors today to call for help.

The population of Prince George, 800 miles north of Vancouver, in the Cariboo district of British Columbia, is 2,000.

T. Moore, hospital administrator, appealed for 15 to 30 additional graduate nurses to handle the cases.

The Prince George hospital has only 16 beds and only eight of them are available for isolation cases. Eight nurses are on duty but they are now working on an emergency basis for several days and age very tired, Musio said.

NOT SERIOUS

The illness is not serious, said Dr. John MacArthur, senior physician at Prince George, but it could lead to complications which might be serious.

Symptoms reported they were unable to find a microbe which might be the cause. This led to the belief that a virus was responsible.

Dr. MacArthur said he was taking care of between 400 and 500 patients. Dr. L. Maxwell said he had 300 cases. He reported the number was dropping for the last week the severity was increasing. He said it might be a type of influenza.

The epidemic has spread through the Interior, with many cases at Burns Lake, Smithers and Hazelton, he added.

There are six physicians here and they have their hands full.

Brazil Official Won't Face Trial

OTTAWA, June 14 (CP)—Brazil's Ambassador to Canada said today in an interview that his commercial counsellor, Caio de Lima Cavanati, won't go to Port Credit next Monday to face a speeding charge. Dr. Acyr Do Nascimento Paes said diplomats cannot stand trial in the countries in which they are accredited and for that reason a summons had been forwarded to the External Affairs Department. Port Credit police charge Cavanati drove through the village four Toronto at 60 miles an hour with the Brazilian Ambassador as passenger.

Search Made for Persons Lost in Puerto Rico Air Crash

—Central Press Canadian.

A navy barge, left, is anchored over the spot where the twin-engined transport plane of Strato Freight, Inc., crashed with 81 persons aboard a few minutes after taking off from Puerto Rico on a flight to Miami, Fla. Twenty-eight of those aboard were saved, some by swimming to the little island a few yards away. Search for other survivors or bodies continued for some time. Many of the lost passengers were children. Right, parts of a wing and tail section aboard the barge after being brought up from 40 feet of water.

U.K. Buys Lumber From B.C.

VANCOUVER, June 14 (CP)—The United Kingdom will purchase 75,000,000 board feet of lumber from British Columbia, it was reported here today.

The report here said the order had been placed in London, the second in 1949, for shipment during July to September.

Price details were not announced. But it was estimated the purchase would run between $6,000,000 and $6,000,000.

In Ottawa it was learned the sale is part of the agreement for purchase of $23,000,000 of Canadian and United States products by the United Kingdom, negotiated by Trade Minister Howe in a visit to the U.K. last month. The agreement included the sale of $10,000,000 worth of Canadian and U.S. timber, to be purchased directly from producers by lender.

Body of Missing Child Found Far From Home

By RENE ROY

EASTMAN, Que., June 14 (CP).—The emaciated body of little Michel Fontaine was found today in a swamp nearly two miles from his father's farmhouse home.

Provincial police came upon the body partly buried in damp, spongy ground that is thick with tall reeds and bulrushes.

The discovery came two weeks and one day after the six-year-old youngster disappeared when sent home from a pasture by his brothers on the evening of May 30.

Police said there was no judicial inquest held and that Michel appeared to have died from exhaustion and exposure.

FOUND BY POND

The place where the body was found borders on Long Pond, a strip of water about half a mile long and 200 yards wide. To reach the pond the boy apparently was walking away from the house.

It was recalled that on the night Michel disappeared, May 30, Gerald Hobbs of Sutton, heard what he thought were a child's cries.

It was considered possible that Hobbs Michel saw the light in the Hobbs' cottage and attempted to ford the pond, finally sinking in the bog.

I came to Charles Fontaine's farm on the head of an extra of reports yesterday that the body had been found; that foul play was suspected.

RUNNERS FAILED

All these reports were absolutely false.

Members of the provincial homicide squad did come here and question the Fontaine family, the parents and their seven other children. But they afterward emphasized that their questioning was merely of a routine nature and that the search for the body would be continued.

It was with the party of four, using a rowboat, that found the child. They were Lieutenant Paul Coulombe and Alfred Gagne of the provincial police and William R. Evans and Neal Evans, guides from Eastman.

They came upon the partly submerged body near the edge of the swamp. Little Michel's head was resting on a stump.

The body was taken tonight to a morgue in Magog and the inquest likely will not be held until tomorrow.

Party Chieftains United in Appeal

Biggest, Costliest Election Calls for Every B.C. Ballot

British Columbians will vote today in the biggest, most expensive and, some say, the most important Provincial election in British Columbia history.

It will be the biggest because the number of persons on the voters' list has increased from 407,017 in 1945 to 649,000. A 70 per cent poll is about average for British Columbia, but the vigorous campaign waged by both major parties this time is expected to bring out a larger proportion than usual.

From leaders of all parties and many independent organizations on election day came a strong and sincere appeal: "Vote as you please, but vote."

HIT AT APATHY

Lashing at election-day apathy, they urged citizens not to let their hard-won democratic ballot sleep for another four years. "Get out and vote" became a province-wide slogan.

Cost of the election machinery will be nearly $300,000 to provide for close to 2,000 polls and election offices scattered into the thousands. The cost has been rising steadily. In 1937 it was $186,785, in 1941 it was $206,716, and in 1945 it jumped to $230,811.

Voters will cast their ballots from 8 a.m. to 8 p.m., Daylight Saving Time, in their local polling stations, as advised by registrars of voters.

Victoria city residents may select three candidates from among nine representing three parties—Mrs. Dorothy Steeves, CCF; Mrs. Mary Ross, Liberal; Mrs. Nancy Hodges, and Capt. D. J. Proudfoot for the Conservatives; Mrs. Mary Campbell, Mrs. Violet Raymond, and Miss Phyllis Webb for the CCF; Mrs. Edith Bell, W. J. Gaden and Mrs. Doris Loughead, Union of Electors.

In Victoria City there are three candidates—Finance Minister Herbert Anscomb, Coalition; Mrs. Patricia Luchinsky, CCF; C. E. Wright, Union of Electors.

The choice in Saanich is also one out of three—Arthur Aide, Coalition; Martin Neilson, CCF; Maj. A. H. Jukes, Union of Electors.

FIVE CANDIDATES

Five candidates are being offered for the one seat in Esquimalt—Cmdr. C. T. Beard, Coalition; H. G. Webber, CCF; E. V. Pinland, Conservative; G. E. Bonner, Independent; Mrs. Ellen Hart, Union of Electors.

Throughout the Province as a whole, 138 candidates are running for 48 seats in 41 ridings.

Man Dies UnderBox Of Gravel

Lesie G. Hatfield, 23, of Welch Road, Saanich, was killed instantly at 9.30 p.m. yesterday when he was crushed beneath the half-filled box of a gravel truck in front of his home.

The victim was working alone with a load of gravel, Saanich police said.

"Spreader" chains on the tailgate of the truck allowed it to open only a limited amount and police believe that the gravel stuck in the box instead of emptying completely. Apparently thinking the box was emptied, police said, Hatfield "reached" under it to the far side of the truck to trip the release and let the box sink back.

The box came crashing down too quickly for the man to escape, crushing his chest and head.

After the accident his wife rushed out and called Victor and Albert Polani, neighbors, who hoisted the box too late to save the man's life.

Sgt. Eric Elwell and Constable Walter Mycek, who attended in the Saanich police ambulance, believed the man was killed instantly.

Communist China Called Willing Soviet Satellite

EDITOR'S NOTE—Sponsor Mona Gordon, Victoria, and Sponsor Ann Thomas, Saanich, Pulping Week Committee, occupied 5 January 22, on February 28 all, Sunday, sponsored work tent to cause fling for Pulping Week. Sponsor Ann Thomas, in Canada, Mona is free for the first time in nearly four months to write a story for the Colonist. Reprinted under the new name.

By SPENCER MOOSA

PUSAN, Korea, June 14 (AP).—Communist China shines as an apparently willing satellite of Russia.

There is no sign of coercion or compulsion in the relationship. There is every sign the Chinese Communists are, in fact, eager to follow the dictates of Moscow.

As one just coming from Communist Program, I have been asked "Are Chinese Communists simple agrarian reformers who by an unfortunate mischance chose the wrong Bible?"

The answer is a positive "no."

The idea that they are only agrarian reformers is a myth which has been exploded in the minds of nearly everyone in North China that goes for Chinese as well as foreigners.

Chinese Communists are exactly what they say they are—Communists.

Their doctrines are those of Karl Marx, as adapted by his disciples, Lenin and Stalin—and by Mao Tse-Tung, leader of China's Communists.

Their ultimate rule of Mao and his party, China is becoming an extension of the Soviet power block.

There is as yet no open evidence that the Kremlin is giving orders directly to the Chinese Communists. The affinity between the Kremlin and Peiping, capital of Communist China, is, however, indisputable.

ON RUSSIA'S SIDE

Chinese Communist leaders are such well-trained Marxists that by following Soviet propaganda they know what back to take.

One of the things that shows the Chinese Reds did when they felt firmly on their feet in Peiping was to proclaim that they would fight on Russia's side in event of war. There is no evidence Russia asked for this declaration. In fact, Peiping asked it had the Russians were somewhat put out because the Chinese Communists took the step without Moscow's direction.

Numbers of Russians are with the Chinese Communists. There is no way of telling how many there are or what they do.

Court Orders Picketing Ban

VANCOUVER, June 14 (CP).—An injunction restraining picketing of the Easter-owned freighter St. Rockinde was signed late today by Mr. Justice Coady of Supreme Court.

The order affects members of the Canadian Seamen's Union which earlier struck his crew on the vessel.

Two other such orders have been granted here since the C.B.U. took strikes action against Eastern Canadian shipping owners. The latter have signed agreements with the Seafarers International Union (A.F.L.).

Made $12,000 On $85 Deal

BRAMPTON, Ont., June 14 (CP).—Murray Hundert of Toronto told a general sessions jury today that he had made a profit of $12,000 by selling surplus R.C.A.F. tool sets to the Chinese Government after paying only $85 for them.

Hundert, employee of the Aircraft Parts and Accessories Company in Toronto, appeared as a witness witness during the trial of Henry Hansen, 27, of Guelph, Ont., charged with theft of R.C.A.F. tools and equipment from storage hangars at Toronto's Malton Airport.

During his testimony, Hundert said he had purchased 167 Merlin engine tool kits for a total of $85 and sold them through De Havilland to the Chinese Government for $75 each.

Hansen, arrested last July, told the court "everybody else took them, so I couldn't see any harm in taking some."

Pro-Italians Win Election

TRIESTE, June 14 (AP).—Official returns today gave the parties favoring Trieste's return to Italy a decisive victory in the free city's first free election in 27 years.

Tabulation of Sunday's voting gave the pro-Italian candidates 40 of the 65 city council seats.

BULLETINS

August Vote

SCHLANGENBAD, Germany, June 15 (Wednesday) (AP).—The Third Westdeutsche Rundfunk Federal Parliament will be elected August 14. The Parliament was provided for in the West. German constitution approved at Bonn last month.

Willing to Talk

KINGSTON, Ont., June 14 (CP).—Pleading at the Aluminum Company of Canada plant, which went into its second day, and took the company and the striking United Steel Workers of America (C.I.O.), indicated their willingness to discuss terms of settlement.

New Flag

SAN FRANCISCO, June 14 (AP).—The Chinese Communists party has authorized a new flag—a Red one—A broadcast from the Communist radio at Peiping said today.

German Rail Strikers Snarl Big Four Parleys

PARIS, June 14 (AP).—The Big Four stopped omelets to patch up some sort of working agreement that would leave East and West Germans on speaking terms, even though divided.

As the foreign ministers labored in secret session, striking German rail workers issued another headache into Unit lego. Anti-Communist rail workers in Berlin turned down a Four-Power formula for ending the strike, which has reimposed blockade conditions on the former German capital.

There was a two-hour recess in today's conference while Foreign Minister Vishinsky left the plush marble palace, apparently to telephone Moscow for instructions.

TO MEET AGAIN

The ministers then met for two more hours. It was announced that no official statement of the meeting would be issued.

An official said another secret session will be held tomorrow.

Presumably Vishinsky was scheduled to get an answer today to Western proposals made Sunday and Saturday, which perhaps offer modified proposals. These proposals were authoritatively reported to call for transport freight into Berlin from the west in return for an around rate of exchange between East and West marks to facilitate trade.

The Western powers latest proposal officially reported under consideration calls for creation of a four-power board in Germany to replace the wrecked Allied Control Council.

POWER LIMITED

Russia would still have a veto on the board. Its power would be limited to consultation on general economic matters, to encourage trade and commerce and freedom of movement of individuals and to settle specific problems and disputes as they arise.

The proposal was reported to include an all-German economic commission which would function under the four-power board.

Refusal of the Berlin rail workers to accept the formula for ending their strike threatened, however, to nullify any diplomatic agreement reached here on restoring East-West trade.

Authoritative sources meanwhile in the West said they understood that Russia show some indication of good faith in talks on the Austrian Treaty.

Asbestos Men Reject Offer

THETFORD MINES, Que., June 14 (CP).—Proposals by three asbestos mining concerns here for settlement of the asbestos strike were rejected tonight by 2,000 striking employees, it was announced by a union official.

Jean Marchand, secretary of the Canadian Catholic Confederation of Labor, reported some 1,200 strikers met in the hall of St. Alphonse parish and took a secret vote on the company proposals. Ninety-two per cent of the strikers voted against accepting the company terms.

It was the first secret vote since the asbestos strike was called last February 13 to enforce demands for a 15 cents an hour increase to raise the basic pay from 65 cents to 81.

The settlement proposals were made by the Asbestos Corporation, Johnson Mines and Flintkote Limited.

TODAY'S FEATURES

Comics ..... Pages 22
Cliffordson on Bridge ..... Page 6
Editorials ..... Page 4
Finance ..... Page 21
Local News ..... Pages 3, 23
Marine News ..... Page 24
Radio Programs ..... Page 15
Serial Story ..... Pages 22
Social ..... Pages 4, 8
Sport ..... Pages 13, 14
Theatres ..... Page 4
Tide Tables ..... Page 24
Vancouver Island News ..... Page 24

Colonist, CJVI Combine to Give Continuous Election Coverage

For minute-by-minute coverage of today's provincial elections, flick an your radio or lift your telephone receiver. The radio station: CJVI. The telephone number: Empire 4111, The Daily Colonist.

The Colonist and CJVI are joining forces to bring readers and listeners the fastest and most complete election news service ever provided in Victoria. The CJVI program will be sponsored by The Colonist as a special service to the public.

Direct wires will connect Greater Victoria returning offices with the studio and the newsroom. As fast as election officials count ballots at scores of scattered polling booths, reporters will telephone the tally to a tabulating crew.

Progressive count will be flashed by wire from the ridings of Cowichan-Newcastle, Comox, Alberni and Nanaimo and the Islands.

Over Canadian Press teletypes a steady stream of election reports will pour into the busy Colonist newsroom from the rest of the province. A progressive count of Greater Victoria polling will be kept on a large blackboard, and telephone staff will work at top speed answering queries.

Tomorrow's editions of The Colonist will carry detailed election results compiled from all sources, comment from political leaders, pictorial coverage and interpretive stories by Canadian Press and Press staff writers.

CONTINUOUS BROADCAST

The Colonist-sponsored election broadcast will open at 8 p.m. over CJVI and continue until midnight, or later.

CJVI announcers will broadcast through remote-control hook-ups from Victoria, Esquimalt, Saanich and Oak Bay returning offices.

Progressive count from all over British Columbia, with commentary, will be piped into CJVI from the Canadian Broadcasting Corporation in Vancouver, where Radio Station CBR's staff now is stationed in headquarters of all parties.

Victoria radio men will have the tickish job of handling some 70 switchovers between CJVI's four remote points, the CBC and main studio, all timed to the second.

Telephone facilities at remote control teams will be available to candidates—winners and losers—who wish to speak from end of the broadcast.

All regular CJVI programs, except for one news broadcast, have been cancelled.

In charge of "Daily Colonist Election Report" will be CJVI manager M. V. Chesnut.

Shortage of telephone lines almost baffled technicians installing remote lines. In Esquimalt, wire had to be strung from Fraser Street Hall to a grocery store, and in Saanich the link was made through the Municipal Hall.

—International News Photo.

H.M.C.S. Athabaskan, Esquimalt-based destroyer with a crew of about 200 officers and men, is pictured entering San Francisco Bay on a courtesy visit during one of her Summer cruises. Including regular personnel and reservists in her crew, the sleek warship held open house for San Francisceans during her visit. Her captain is Cmdr. M. A. Medland, who made a round of courtesy calls while at the California port.

Western British Ports Returning to Normalcy

LONDON, June 14 (CP).—Britain's west-coast ports, crippled for weeks, will be operating normally Wednesday, footing today's reports by Liverpool and Bristol dockers to return to work.

The 2,000 Bristol and Avonmouth men will follow 10,000 Liverpool stevedores who resumed work Monday.

The waterfront success of joint efforts of the Government, employers and union officials encouraged hopes that unrest on the state-owned docks may be more smoothed out this week.

The railway executive met today with union leaders in an attempt to settle the 11,000 railway workers scheduled for July 4. The National Union of Railwaymen last night called on 18,000 members on London's surface and underground raillines to initiate the go-slow movement if wage claims are not satisfied by July 4.

The N.U.R., which has a membership of 460,000, has demanded a weekly pay increase of 1s ($2) for all railway employees.

NONE VICTIMIZED

In the western ports, the dockers voted to return to work after being given written assurance that none would be victimized and that no Canadian vessels tied up in other ports would be diverted to Avonmouth, Bristol's port.

Three dock workers, supported by the Liverpool men, walked out two and a half months ago in sympathy with the Canadian Seamen's Union.

The C.S.U. called an international shipping boycott, March 31, to protest signing of contracts between Canadian shipping companies and the rival Seafarers' International Union.

Meanwhile, in Liverpool, the Canadian Pacific Empress of France departed with the possibility of having to return to Canada with more than 1,000 tons of perishable food and machinery, discharged her cargo.

Highs and Lows Of the Weather

	Max.	Min.	Precipitation
Montreal	69	56	
Toronto	66	50	
Winnipeg	71	47	
Edmonton	63	44	.07
Prince Rupert	55	48	.07
Dawson	63	44	
Vancouver	57	50	
Victoria	65	48	
Portland	67	50	
San Francisco	61	52	
Seattle	62	50	
Spokane	69	46	
Chicago	73	54	1.27
New York	73	58	
Washington	76	55	

Colonial Group In Conference Over Supplies

LONDON, June 14 (CP)—Officials of 40 British colonies are meeting here to determine where the supply shoe pinches and what can be done about it.

Colonial Office sponsors a four-week-long conference which ends Friday may result in a single, co-ordinated plan for Colonial development.

The main problem at the sessions, which are private, is to discuss supply shortage, particularly of goods which would facilitate greater production in Colonial territories. Officers of British Government departments, including the Treasury and the Transport Ministry, are sitting in on the talks to tell delegates what supplies are available and how to obtain them.

Steel, capital goods, textiles, fertilizers and cement rank high among the items under discussion. Conditioning the talks is the familiar problem of how to obtain these supplies from non-dollar rather than from dollar sources.

PERSONAL CONTACT

"The conference is not being held on the Colonies can say simply that they want some of a certain kind of material," one Colonial Office official said. "It is principally to see how individual need can be dovetailed according to the greatest advantage."

He also stressed the advantage of personal contacts. This was the first conference of its kind and was providing an opportunity for officials from all Colonial territories to all together around a conference table, instead of being separated by thousands of miles of telegraph line.

The social welfare of the Colonial peoples is high on the conference agenda, the spokesman added. Hygienic and drainage projects in some of the more primitive communities are being weighed against the availability of the capital goods needed.

100 Searching For Fishermen

BRALORNE, B.C., June 14 (CP)—Ten fishermen missing since a Sunday trip on Gun Lake were the target of a 100-man search group today.

Searchers feared they were drowned.

The men, Mel Sherlock and Gerry Sullivan, were last seen in their boat at 3 p.m. The lake later became squally and that night a cold-tager reported seeing a boat upside down.

Searchers had to battle a bush fire before continuing the search.

Later the outboard motor boat used by the missing men was found, capsized with a pipe and other objects floating in the lake nearby.

Select "Czar" Of Coal Mines

PITTSBURGH Pa. June 14 (AP)—George Love, president of the world's largest commercial coal company, today disclosed that a big segment of the coal industry in the Northern United States wants a spokesman for its contract negotiations. He named Harry M. Moses as the operators' choice.

Moses is president of the H. C. Frick Coke Company, the United States Steel Corporation's coal-producing subsidiary.

Love disclosed the co-ordinator plan "for the Northern operators" (including Ohio, Northern West Virginia and Western Pennsylvania) after widespread reports that vast segments of the industry wanted a "czar." These reports said the plan had the approval of John L. Lewis, chief of the United Mine Workers (Ind.).

Householders To Be Warned

Four Richmond Road households will receive a terse note from Saanich Municipal Offices asking them to set their septic tank seepage in order.

Saanich councillors last night were told that septic tanks, in some cases were piped into a road ditch and that the drainage was winding up on the grounds of University School.

The householders will be asked to keep their drainage on their own property.

VICTORIA'S
PLUMBING
AND
HEATING
CENTRE
WE SELL . . . WE INSTALL
WE SERVICE
SKILLED CRAFTSMEN
C. J. McDowell
1006 DOUGLAS

The Dud

Magistrate Issues Summonses Against Newfoundland Premier

ST. JOHN'S, Nfld., June 14 (CP)—Four summonses were issued against Premier Joseph Smallwood of Newfoundland today to appear in court on charges of intimidation of voters.

Magistrate Hugh O'Neill issued the summonses at the request of W. J. Browne, Progressive Conservative candidate in the Federal riding of St. John's West, on behalf of four residents of the area. The Premier will be asked to appear in court Thursday.

The magistrate refused to issue warrants for Mr. Smallwood's arrest, asked for by Mr. Browne when he made his submission yesterday following campaign speeches by the Premier in the Ferryland District of the riding.

Magistrate O'Neill said his decision was made under the Summary Jurisdiction Act of 1930-31. That act allows summonses to be issued in a case without the magistrate going into its merits.

The hearing was delayed some one and a half hours today before the magistrate appeared at his bench. Mr. Browne, who resigned as a District Court judge to enter the Federal election campaign, had been waiting to the court since the doors opened.

Boosts Force At Hongkong

HONGKONG, June 14 (CP)—The British troopship Halladale today brought 1,000 reinforcements to this colony. That boosted its known land strength to more than 8,000 men.

This figure is only half the announced goal of 12,000 men. Government sources said 2,000 men are en route.

Meanwhile the Government ordered that Chinese employees of the Government on lease may not visit their homes to China because of the unsettled conditions in that country.

HEARING-AID HEADQUARTERS
HEARING-AIDS — BATTERIES
ACCESSORIES and SERVICE
Agents for the World-Famous
"Western Electric"
VICTORIA HEARING AID CO.
806 Pemberton Bldg., 625 Fort St.

NEW IMPROVED SUPER SUDS
With PYRAY Gives You
CLEANER WHITER CLOTHES
Super Suds
★ New Improved Super Suds gives you MORE extra-sudsy, longer-lasting suds.
★ Safer for colors.
★ Contains PYRAY — no bleach required — no hard scrubbing.
SUPER SUDS SAVES YOU MONEY!

STRAWBERRIES
PRESERVE NOW. This week should be the peak. See us first. They say we have the best berries in town and our price is always right

TOMATOES — York Choice 20 oz.	2 tins 45c	TEA—Malkin's Red Label, lb	69c
ROGERS' SYRUP	2 lb. tin 21c	RHUBARB Local Strawberry	3 lbs. 25c
CHILI CON CARNE York, 15 oz.	2 cans 45c	LETTUCE—Fresh local, each	10c
SUGAR — Granulated 5 lbs. 47c	10 lbs. 93c	TOMATOES — Firm, ripe.	15c 29c 35c lb.
COFFEE — Fort Garry Regular and fine, lb.	49c	CUCUMBERS Local, White Spine, each	20c
CHEESE—Kraft or Chateau.	2 ½-lb. pkgs. 55c	ORANGES—Sunkist, doz.	25c
APPLE JUICE Sunrise, Large 15oz. each	25c	GRAPEFRUIT — Arizona.	6 for 35c

TRY OUR SOFT ICE CREAM

VICTORIA PRODUCE
R. KEWIN, Proprietor
DIAL E 7634 FREE DELIVERY ON ORDERS OVER $2.00
BETWEEN FORT AND VIEW, ON BLANSHARD

Vote to Continue Berlin Rail Strike Termed Sign Russians Not Trusted

BERLIN, June 14 (AP)—The rail-strike-controlled Reichsbahn state railway workers of Western Berlin today refused to end their 25-day strike with a don't trust Russia vote. The little blockade of Berlin thus continues.

The anti-Communist strikers, voted by a 6-to-1 margin against accepting a compromise strike settlement which Soviet authorities had approved. Of 14,717 valid ballots, 12,606 favored continuing the strike. Only 2,010 workers voted to end the walkout.

Despite previous predictions by the strike-bound U.G.O. union leaders there was angry resistance against entry organized to the Allied-sponsored compromise. The walkout was called May 21 against the Russian-controlled Reichsbahn state railway.

Strikers demands included. Full pay in West marks job security and recognition of the non-Communist union. The compromise plan approved by all four powers called for paying the men up to 60 per cent of their wages in West marks. This would be supplemented by another 15 per cent which would be made up by the West city government. Promises were given that there would be no reprisals and no punishment of strikers.

After the balloting, Brig.-Gen. Frank L. Howley, United States sector commandant, charged that Russians had broken their word on minimum campaign of abuse in the Soviet press.

"SOMETHING HAPPENED"

Howley, after a private talk Friday with Maj.-Gen. Pavel Krasilnin, the Russian transport chief, urged the workers to accept the compromise plan. After the talking Howley told reporters Krasilnin "was eager" to resolve the dispute. Friday, but since that time something happened on the high level."

Howley said he is convinced the strike would have been ended if the Communist press had not launched an attack on the strikers which aroused a fear of Russian reprisals against the workers.

After the voting, Henry Bienek, president of the striking union said: "We strike goes on. The referendum result is a clear expression that the Soviet guarantees are not relied upon."

Citizenship Bill Termed "Sinister"

LONDON, June 14 (AP)—Daily Mirror today describes the provisions of the South African Citizenship Bill as "sinister news."

The newspaper says the bill, now before the South African House of Assembly, will prevent recent British settlers from voting at the next election and contended it shows that Prime Minister Daniel Malan aims at "seizure of power on a racial basis."

One of the provisions is that British subjects must live in the Union five years, instead of two as now, before becoming eligible for citizenship.

At Capetown last night the House of Assembly resumed debate on second reading of the bill.

Sudden Floods Fatal to Ten In Texas Area

DALLAS, Texas, June 14 (AP)—Storms and floods in and near Dallas County took at least ten lives today. One other person was missing.

Four drowned at Garland, northeast of Dallas, trapped by the swirling waters of Duck Creek. Ten inches of rain fell at Garland.

In Northwest Dallas County, a Frisco freight train piled into a washout near Farmers Branch. A boy drowned during a storm in Denton County, North Texas.

Three teen-age youths were killed in the cockpit of Forth Worth, when their car and a Missouri Pacific freight train collided in a blinding rain storm.

During a flashingly brilliant electrical storm John Kenneth Martin, 49, was struck by an automobile in Dallas. The driver said he did not see Martin in the rain. Radio Hermal, three months old, suffocated in her crib after lightning knocked out lights at her parents' home.

Property and crop damage was tremendous. Duck Creek rose into a sloppy village at Garland, washed away stocks, and battered buildings. Constable C. R. Smith said $1,000,000 in damage was wrought at Garland. A hundred persons were rescued in boats. Scores of others escaped to high ground.

Volunteers Help In River Search

HOPE, B.C. June 14 (CP)—Dragging operations for the body of 18-year-old John Prachuna of Sardis are under way in a tributary of the Skagit River, 25 miles east of here. British Columbia Police and squads of volunteers are engaged in the operation following Prachuna's plunge from a bridge on which he was working.

GENERAL ELECTRIC
Kettles $12.50
MACDONALDS
DOWNTOWN STORE — 721 FORT

Kellogg's ALLWHEAT FLAKES
You'll love whole wheat the ALL-WHEAT way. Process into Nature's choice grain—magically transformed into crunchy flakes. Quick to serve—easy to digest. Every bite supplies whole wheat with valuable wheat germ retained for good nutrition! You get vital whole-grain minerals—benefits of bran. Try a bowlful tomorrow with milk, sugar and fruit. Delicious ALL-WHEAT! Nutritious ALL-WHEAT! Great to eat anytime! Get a package today. ALL-WHEAT is made BELOW-COST by Kellogg's of London, Ontario.
Now! WHOLE WHEAT IN FLAKES—with All the Vital Wheat Germ!
DELICIOUS! CRISP! READY-TO-EAT!
Kellogg's Mother Knows Best!

KEMAC
MODEL K-47
Combination Range Oil Burner
A Marvel Simple-to-Operate, Economical Oil Burner
The KEMAC Combination Range Oil Burner is easily installed and its many exclusive features make it the housewife's choice over all others. Note these features:
1. FUEL PROTECTION—You can burn wood or coal with the burner installed as engine are not removed.
2. GARBAGE DISPOSAL—Only KEMAC eliminates the annoying problem of garbage disposal. You simply throw it in the stove and the burner will burn it.
3. FORCED DRAFT—Insures high performance regardless of weather. A clean burning flame and as much of it as you require is at your beck and call with KEMAC.
4. ECONOMICAL—Use as little as one gallon of fuel oil for eight hours normal operation, such as cooking, baking, heating water, etc.
5. SAFE—Listed by Canadian Standards Association and so simple even a child can operate it. Tested by C.S.A. to burn No. 1 (stove) and No. 3 (furnace) fuel oils.
Standard Models: 110 Volt, 60~, A.C. Special Motors Supplied: 25 Cycle, A.C., 6, 12, 32, 110 Volt D.C.
Approximate Shipping Weight, 20 Lbs.
$75.00 Plus Installation
B.C.R. and AGENCIES
715 VIEW ST. E 6822 — B 3119

BARELEG NYLONS
By GRESHAM
Sheer seamless nylons, two popular Summer shades, Nirvee Beige and Ambiancolume. Sizes 8½ to 10½.
Per pair $1
B.M. Clarke
1111 GOVERNMENT STREET

Mayfair Pearls*
Glowing satin smooth pearls* dominate the fashion world.
Mayfair Pearls* with handsome rhinestone clasps may be had in regular or side drapes lariat or opera length.
Combine them for that extra lush look with a dainty bracelet to complete the picture.
Price $4.00
*SIMULATED
F. W. Francis LTD.
DIAMOND MERCHANTS 1215 DOUGLAS ST.

UNION PACIFIC
For Business or Pleasure
Go East by UNION PACIFIC
Choose one of these fine Union Pacific Trains EAST
STREAMLINER "City of Portland" to Chicago . . . fast, daily schedule . . . earliest arrival. Enjoy the late afternoon view of the Columbia River Gorge.
"PORTLAND ROSE" Daily service to Denver, Kansas City, Omaha, Chicago, St. Louis. Connections for Texas, Southwest and East.
"IDAHOAN" Daily schedule to Denver, Kansas City, St. Louis. Connection with "City of St. Louis" Streamliner. See the scenic Columbia River Gorge and the Blue Mountains by daylight.
All Trains Schedules on Standard Time.
Going East, the Union Pacific will serve you. Low fares . . . air-conditioned comfort . . . rest-easy couch seats . . . relaxing lounge cars . . . delicious meals. Choice of roomy Pullman berths, roomettes, bedrooms, compartments, or drawing rooms. At your destination, step off the train rested and refreshed.
En route by Union Pacific visit Denver and Salt Lake City at no extra cost. Write for free, colorful vacation booklets.
Let us help you plan your next trip East
CITY TICKET OFFICE: 1305 Fourth Avenue at University, Phone EL 5933
UNION STATION: Fourth and Jackson, Phone EL 6923, Seattle, Washington
UNION PACIFIC RAILROAD
Road of the Streamliners

The Local Scene

With Additional District News on Page 23

Oak Bay $210,000 Bond Issues Awarded City Brokerage Firm

Tenders for Oak Bay's $120 000 bond issue for the purchase of Willows Park, and $90,000 for water improvements, were awarded to the brokerage firm of James Richardson & Sons.

Sale of the debentures was authorized by ratepayers in by-laws put to them last December. They will pay 3½ per cent interest and will mature serially.

Richardson's offer was the highest of five tenders submitted to the council. They offered $101.59 for each $100 of bonds.

The council has given first and second reading to a by-law for raising floating minimums in a large part of the Uplands district from 1,200 to 1,500 square feet.

A public hearing on the change of zoning regulations will be held July 6 at 8 p.m.

WING SCHOLARSHIP

Jack J. Neufeld will receive the Victoria Gyro Club's annual $100 scholarship for Victoria College, it was announced yesterday by college officials.

The 22-year-old student was awarded the scholarship after being chosen as the college leader in a combination of outstanding leadership, good academic standing and ability in athletics.

Mr. Neufeld is president of the Victoria College Students' Council, and for three years during the war served with the Royal Canadian Navy as a radar operator. He had an average of 77.3 per cent in academic studies this year. Next year he plans to take an honors course in psychology.

FLOWER SHOW DATES

Annual two-day Summer Flower Show sponsored by the Victoria Horticultural Society will open on Wednesday, June 22, at 1 p.m., in the Crystal Garden, it was announced yesterday.

There are 233 classes open for competition, providing a wide choice for exhibitors. These include classes for small fruits and vegetables.

The rose section will be presented under the joint auspices of the Victoria Horticultural Society and the Victoria Rose Society.

On Thursday, June 23, the show will open at 10 a.m. and close at 9.30 p.m.

JUDGE TO SPEAK

The Victoria section of the British Columbia Historical Association will hold a meeting in the Provincial Library on Monday at 8.30 p.m.

Mr. Justice A. D. Macfarlane will speak on "Looking Backward at the Administration of Justice in Victoria."

Today's Question

Answer on Page 4

What is the largest native land mammal on Vancouver Island?

SPECIAL PREVIEW

A special preview of new National Film Board releases will be shown at the screening room, 757 Wharf Street, on Friday at 8 p.m.

All delegates of the Greater Victoria Film Council are urged to attend the special showing, and to bring guests interested in 16-mm. productions.

PLAN BEACH PARTY

Victoria Flying Club members and friends will hold a beach party at Island View Beach, Saanich, on Saturday evening.

BAN BEACH FIRES

Lighting of fires on city beaches has been forbidden by the fire department, Fire Chief Robert T. Brindle notified Alderman Duncan McTavish, chairman of the parks committee, yesterday.

Chief Brindle said no fire permits would be issued from his department during the dry season.

"Our men and equipment are sometimes tied up for hours extinguishing fires on beaches which have been started by careless people," he stated.

Fire Chief Brindle said he would ask the police chief to have charges laid against citizens starting unauthorized fires on city beaches.

RECEIVES DEGREE

Miss Isobel V. Gibson, 2775 Rea View Road, well known in Victoria and former dietitian in the Royal Canadian Air Force, has received her master's degree in institution management in the College of Home Economics, Cornell University, it was announced yesterday.

Miss Gibson, who was staff dietitian at the University of Iowa, took her undergraduate work at the University of Idaho.

Sea Gulls Feast on Refuse From Clover Point Sewer

Colonist Photo

At low tide sea gulls feast on solid materials in sewage effluent which flows from sewer outlet at Clover Point. Barnacle encrusted outlet pipe is shown centre above. Effluent has polluted waters of Ross and Fool Bays, causing health department officials to order bathing beaches closed. Sewage floats ashore in shallow waters and rots in the sun, creating a health hazard. Warning bathers they swim at own risk. City officials call situation disgrace and promise immediate consideration of various methods advanced for correction.

2,000 New Telephones by Autumn Seen in $100,000 City Expansion

Victoria should have some 2,000 new telephones by Autumn, Current B.C. Telephone Company expansion work involves expenditure of more than $400,000 on additional central office and outside plant facilities, officials of the company announced yesterday.

Technicians have been working for some time on the installation of approximately 2,000 lines of additional automatic equipment in the new Blanshard Street central office.

QUICK BENEFITS

Work completed this month will add some 900 new subscribers to the list immediately. Some 700 will be added next month. Completion date of 400 more is indefinite, pending arrival of hard-to-get equipment. It is likely to be some time in the early spring.

This portion of the expansion program will cost about $250,000. More equipment is on order for further expansion.

Cable extensions in various parts of the city, involving a total expenditure of nearly $60 000, were recently completed. Linemen placed more than 20,000 feet of cable and large gauge cable containing nearly 11,000,000 feet of wire. Additional cable is on order for further outside plant extension.

ISLAND EXPANSION

Cable extensions in various parts placed in Colquitz, and both cable and additional switchboard are from two to three. No extra experts and other equipment

Colquitz from a four-position to a five-position exchange, and Albion by shortages of telephones, cables

Extra switchboard will increase Belmont. There will also be an increase in equipment for the existing position at Sidney.

The company is still handicapped by shortages of telephones, cables and other equipment.

The company is still handicapped by shortages of telephones, cables and other equipment.

Press Probe Into Fire

Provincial Police are pressing investigations in an effort to discover the party responsible for starting a mysterious fire, which totally destroyed the St. John's Anglican Women's Guild Hall near the small Doukhobor settlement at Hillier, last Sunday.

The fire is the latest in a series similar in pattern to incendiary fires attributed to Doukhobor factions in other parts of the province.

SECOND BLAZE

Sunday's blaze marked the second time that the rented building, known as the Community Hall, was set alight. An unsuccessful attempt to burn the hall was made in August last year on the same day that a communal kitchen and a school in the settlement went up in flames.

RCMP Inspector W. J. Thompson, Nanaimo, returned last night from inquiries in the area, emphasized that there was no doubt the fire was of incendiary origin.

He was assisted in his investigations by an assistant fire marshall and the resident Provincial Police constable at Parksville, near Hillier.

NO FURTHER WORD

No further word was received from Doukhobor spokesmen who said early this week that prowlers had been seen in the vicinity prior to the fire.

They emphasized that residents of the community were absent when the fire had broken out in the settlement.

Police said last night that efforts to link exhibits in police hands with the guilty party would continue.

Works Committee to Study Sewage Pollution of Waters

Question of sewage pollution of the waters of Ross Bay and Fool Bay will be considered by the public works committee when it meets on Friday, Ald. Dr. J. D. Hunter, chairman of the committee, declared yesterday.

"Something must be done," he said.

Health department officials stated earlier this week that placards would be placed on the popular beaches warning swimmers of the existing hazard.

City Engineer Cyril Jones said the public works committee had instructed him to work out a solution. He said he was not yet in a position to say which would be the most economical way of solving the problem.

Suggestions that have been advanced call for construction of settling tank designed to remove solids from the sewage effluent, or extension of the present outlet farther out in sea. The outlet does not extend farther than the low water mark at present.

Warning signs will be placed on the end of this week at the approaches to Fool Bay, at the foot of Moss Street, and at the foot of Charles Street.

Fit Aircraft For Program Of Surveying

Two war surplus aircraft, recently purchased by the Department of Lands and Forests, are being specially equipped for the Summer program of aerial photographic survey work, it was announced yesterday.

Surveys will concentrate in the area between Quesnel and Tatla Lake and in the Wildernes area. Low level tri-camera work will be carried on in the Quesnel watershed to prepare for power development.

Aerial photography started in Northern British Columbia late year and will be continued this year in co-operation with the R.C.A.F.

Urges Council Survey Water Supply

Councillor W. C. Kersey called on Saanich municipality to conduct an exhaustive survey of all wells, springs and other water sources in Saanich's dry Week and Wet Six in an effort to stem the wave of disastrous forest fires.

Referring to the fire that destroyed the home of P. Lenn, Mount Newton Road, Monday, he said firemen should have every well and spring in such dry areas charted.

Reeve E. C. Warren suggested that the Ward fire road foreman compile such a survey and turn it over to the Saanich fire chief.

Truck Drivers Win Preference

Currently employed Saanich truck drivers will first choice when a truck is running the municipality's new roller and tandem, Saanich Council decided last night.

Instead of employing new men for these jobs, they said they would add $10 monthly to the truck drivers' $170 salary while they were working on the new machines.

Temporary drivers would be hired to take their places on trucks while they were busy on the roller and loader, they added.

City Kiwanians Enjoy "Marriage Proposal"

Members of the Rotarian Club, yesterday had a pleasant change in luncheon programs. Instead of a guest speaker, they heard back and enjoyed presentation of the play "The Marriage Proposal," performed by three talented members of the Victoria Players Guild.

The play was one of three chosen for an honor performance at the recent Victoria Drama Festival.

Taking active roles in the presentation were Archie Bain, Donal Wilson and Kay Baker. The production was under the direction of Mrs. D. B. Wilson.

Audrey St. D. Johnson, in a brief address to the club, urged that greater support be given drama and other talent of the Greater Victoria area. Such studies, she noted, did much toward the development of personality, poise and confidence, and "represents an education within itself."

Guest at the luncheon was Alec McGowan, president of the Victoria Players' Guild.

Sam Hill was elected to serve on the club's directorate for the forthcoming year.

Injures Back In Home Fall

William Laurison, 78, of 875 Johnson Street, injured his back and was taken to Royal Jubilee Hospital at 10 30 a.m. yesterday after falling seven feet from a ladder at his home.

Property Owners' Body To Contest Civic Election

A challenge was thrown at City Council yesterday by Reg Clarke, president, treasurer and acting secretary of the Greater Victoria Property Owners' Association.

Mr. Clarke declared his organization would put a full slate of candidates for election to the City Council in the fight next December.

At the same time he criticized the indifference of present council members to requests for action made by the property owners in regard to certain problems of civic administration.

"Some immediate action should be taken on matters which affect the property owners or taxpayers in general, and in view of the length of time these requests have been in the hands of the council without a report to the citizens being given, a further request for the attention of council is made," stated Mr Clarke.

The Property Owners' Association has previously requested council's stand on the following: Housing agreements with Central Mortgage & Housing Corporation, membership of the Memorial Arena commission, grants made annually to the Victoria and Island Publicity Bureau, use of Royal Athletic Park for professional baseball, appointment of a city weights and measures inspector and other appointments to the civic staff, and proposals for increase in bus fares.

GLADWELL'S
3 ★ ★ ★
(Tested and Analyzed)
WEDNESDAY
CAR SPECIAL
1935 FORD
COUPE
Black color, good tires, heater.
Priced for Wednesday Only $525
"YOU'RE ALWAYS RIGHT WITH A GLADWELL SPECIAL"
Gladwell MOTORS
Nanaimo Motor — Lincoln
Eaglen Fords
Sales
"Service Centre for 60 Fort Products"

A little goes a long way
Heinz
VINEGARS
WHITE · CIDER · MALT
57

VALUE FOR VALUE . . .
THE BEST IS ALWAYS
THE GREATEST ECONOMY
GET YOUR BY PHONE G 1166
McGill & Orme LIMITED
1701 DOUGLAS AT VIEW G 1175

Player's Please
THEY'RE Double-Fresh!
Player's MILD CIGARETTES
1 PLAYER'S ARE FRESH BECAUSE they are made to stay fresh by rigid moisture and temperature controls in Canada's most modern cigarette factory.
2 PLAYER'S ARE DOUBLE-FRESH BECAUSE they are Canada's fastest-selling cigarette.
Say "Player's Please". Mild or Medium. Smoke the cigarette that's fresh from the factory . . . fresh at the store . . . double-fresh for you.
Cork Tip and Plain
REMEMBER—Player's "MILD" with WEATHERSEAL PAPER DO NOT STICK TO YOUR LIP.

NEW! IMPROVED
ODEX SOAP
ODEX
Gets skin really clean
Banishes perspiration odor
Leaves body sweet and dainty
Odex makes a deep-cleansing lather that is mild and gentle for face, hands and daily baths. Odex is ideal for family use
AVOID OFFENDING—USE ODEX

DRAWING FOR FREE PRIZES — SATURDAY 18th
Opening Specials
Continue All This Week
Come in place your name in box—you may be a lucky winner
DERRETT PEANUT BRITTLE lb. 39¢
Freshly Cooked SPANISH PEANUTS lb 37¢
The NUT HOUSE
718 YATES ST.

Question?
WHO GOT THE WEDDING RING?
AFRAID TO SMILE
DR. LYON'S SMILE and a Sweet Breath
A SPARKLING bright smile has started many a romance. So always keep your smile its shining best . . . your breath sweet with Dr. Lyon's Tooth Powder. No other dentifrice can make your teeth brighter, your breath sweeter than Dr. Lyon's. Economical to use and it tastes so good that even children love to use it. Leaves your mouth feeling . . . oh, so refreshed . . . your breath sweet. Get Dr. Lyon's today.
DR. LYON'S TOOTH POWDER
DR. LYON'S TOOTH POWDER

Made from Swiffning COLUMN
Custard Pie
Make enough pie crust for one 8" unbaked pastry shell. Add digestibles and serve flaky crust, sweetened, such as morning fruit bring 2 teaspoonfuls, 100
Filling:
3 egg yolks 2 teaspoonfuls vanilla
4 cups 1½ teaspoons salt
¾ cup sugar ¼ teaspoon
Use an 8-inch pie pan with pastry shell. Place pan on cream. Bake 10 minutes in a hot oven (450°F.) hold the milk and pour over, beaten eggs, sugar, salt, and vanilla. Pour into partially baked pie shell. Sprinkle with nutmeg. Bake. (The custard is set when covered edges to a silver knife inserted one center of filling.)
Baking Temperature: 350°F. Baking Time: 25 minutes. Yield: 6 to 8 servings.
FREE OFFER! New Swift'ning Recipe Book contains 75 recipes. For your free copy, print name, address, and send with one Swift'ning wrapper to: Martha Logan, Box 1000, Station "B", Montreal, Canada. Toronto 2, Ont.
This daily feature is sponsored by Swift'ning, the shortening that gives you a new kind of shortening which helps you bake delightful cakes, pies and cookies in two simple wash-hands-in-water ways. Swift'ning
Swift'ning Shortening
Martha Logan's Swift'ning Recipes

Garden Furniture
Up our mezzanine there's everything for porch, lawn and garden from folding upright deck chairs to lounging models with footrest and canopy and, too, the "Super-Lounge," the chair that conforms to your every mood.
from $3.95
$49.50
and the Harbor-Lite Chairs
Strong aluminum frames, light as a feather (5 lbs.), durable and weatherproof
$10.95
Standard FURNITURE
HOME OF VICTORIA
YOUR PRIVILEGE YOUR RIGHT YOUR DUTY VOTE TODAY!
RIGHT THROUGH—YATES TO VIEW

1858 **The Daily Colonist** 1949

AN INDEPENDENT NEWSPAPER, THE ORGAN OF NO CLIQUE OR PARTY

Victoria Owned and Operated

The Colonist Printing and Publishing Company Limited Liability

1251 Broad Street, Victoria, B.C.

Subscription Rates: By city carrier at per month 65c; mail, British Empire and American Continent, 50 per year, 75 cents per month. Other countries, $30 per year $1.75 per month.

WEDNESDAY, JUNE 15, 1949

A Free Vote Is the Keystone of Liberty

BRITISH Columbia votes this day in a right-of-going to the polls today to mark their ballots in the Provincial general election. The largest electoral list, and the widest franchise in the history of the province serve to mark the occasion. Today the electors are in the saddle, and it is their choice that will prevail. It will be a secret, uninfluenced ballot without threat or coercion on the electors from any source whatsoever. What matters most is that the franchise be used, and that men and women will vote according to their own conscience. In this way, and in this way only, can the will of the majority be translated into action.

Much has been said about the privilege and the responsibility of voting. Obvious it is that around the world the free vote has been circumscribed in more than one way. Nowhere is freedom absolute, nowhere is it perfect. But it is also true that dictators have robbed the ballot of its meaning in some lands. Nor has that brought human weal or happiness to the land in train. British Columbians, like all Canadians, have the free and the secret ballot. They can choose as they will, and their verdict will be the one that will decide the composition of the next Legislature and the Government of British Columbia.

Today by common consent the argument ends and action takes its place. Each man, each woman whose name appears on the voters' list has not only the privilege of voting but also the obligation of doing so, honestly. If the elector do their part, as they should without fail, there need be no reason to fear the outcome. A free people exercising free minds seldom make a mistake.

Thinking Aloud

"... of shoes—and ships—and sealing wax—of cabbages and kings."

By TOM TAYLOR

IN one sense the most important aspect of today's provincial election is not who will be elected but how many persons will take the trouble to vote.

It is an indictment that this should be so, and in the light of all that has happened elsewhere in the world of late, almost incredible. Esau sold his birthright for his brother Jacob for a mess of pottage. Many British Columbians let theirs go by default every time they have a chance to cast a free vote.

You don't appreciate what you've lost until you lose it; that is a well worn platitude but it is true. It is because we can't imagine losing the right to vote as we please that we treat the privilege so casually.

Yet anyone who reads the newspapers must know that he would regret bitterly the passing of the past if the future were to take that right away from him.

And he must also know that in some parts of Europe there are thousands, say millions, of people who would literally give up their fortunes if they were offered the freedom that the British Columbia booths will offer you and one today.

WE SHOULDN'T SLIGHT IT

The other morning I watched a screening of a documentary film, one of the "Eyewitness" series made by the National Film Board for distribution throughout Canada. It will be available here shortly for free rental to clubs, societies and other organizations and I hope that as many people see it as possible.

To persons who have watched the opening of the Canadian Parliament in future the theme of the film is not new, but since it deals with the opening of the Dominion Parliament it has much more colourful and the ceremonies more impressive. Perhaps because these are election days I noted its significance more deeply than I might on some other occasion.

Take the incident of the Gentleman Usher of the Black Rod, in effect the Governor-General's messenger, which is the signal of the Commons to request the attendance of members at the Senate Chamber, where they would hear the Speech from the Throne. A place of ritual, you say. Yes of course, but full of meaning for you and me.

The Governor-General represents the Crown, remember, and there was a time when the Crown did not bother to knock for permission to enter the Commons. It took centuries and the lives of many brave men to assert the dominance of the Commons in the life of the nation. It was a hard-fought struggle to eliminate the supreme right of kings and transfer it to the hands of the common people in the privacy of a polling booth.

IT CAN'T HAPPEN HERE

That, you may say, is all ancient history now. Yes, of course it is, but history is being reversed in a dozen countries right today, and that divine right is being restored, not to kings but to dictators who are every bit as tyrannous if not more so than any crowned despot of the past.

It can't happen here? Nothing ever does happen until it happens, and the best way to prevent it happening here doesn't disappear is to exercise it every chance you get.

One other facet of democracy that struck me as I watched the film opening of the Federal House—the democracy of the Western World, not of other brands camouflaged by this name—was the easy friendliness that obviously existed among members irrespective of party affiliations. No doubt there are some private feuds at Ottawa, but on the whole they would has allowed political differences to exist side by side with pleasant personal relations. You can't imagine a member being "bumped off" just because he happens to be taken side off some powerful minister of the Government. Yet it's not hard to imagine some parliamentary ballot being so called, where precisely that or its equivalent would be the result.

THE NEXT STEP

There is one more thing that Canadians should remember. The parliamentary "system — our parliamentary system—is the best means man has devised for the conduct of his public business. It is not perfect—it never can be, for people are not perfect. But it is a form of government that permits the individual to live a private life of his own without fear, and gives him the privilege of changing his rulers as he sees fit.

That is terribly precious, really.

You needn't take my word for it. Any intelligent person should be able to sit down quietly, empty his mind of bias and his own particular political preference, and think this basic fact through for himself.

If you do that I think you'll derive contentment from the knowledge that today's election. The knowledge that any time today you can walk unafraid into a ballot booth, mark your cross and down the list of candidates of opposing political faiths, and mark your ballot as you jolly well please—well, actually that should make each of us breathe a sigh of gratitude.

We have been able to walk unafraid into a polling booth all our lives, I know, but that's no reason we should forget this was a hard-won privilege, and that we'll be crass idiots if we fail to protect it.

So . . . you know what to do. The voting booths are open from 8 a.m. to 8 p.m.

The British Scene . . .

By GILES

"Ah, well, the bookies would've probably won 'em off us tomorrow, anyway." —London Daily Express

General Smuts and the End of an Age

IT takes the unusual mind to contemplate the world as a whole, rather than a segment which may occupy the centre of the stage at a given moment. Western eyes, for instance, are fixed mainly on Europe, and have been since the end of the war. Yet in the opinion of one acknowledged elder statesman, South Africa's General Smuts, what is taking place in Germany is "small potatoes" by comparison with epochal events shaping themselves elsewhere. Mankind, he says, is now in the trough of waves, and must be more watchful than ever.

General Smuts does not attach great importance to the difficulties he has experienced in Europe. He sees the dispute in Germany as a game of high politics which should not be taken seriously provided the Western Powers are wide awake. That may seem like a summary dismissal of what has generally been regarded as the greatest postwar problem of all, but he is setting the scene in perspective. The greatest fundamental changes have occurred in the Far East.

Asia is developing a new nationalism, the General points out, a tremendous event of which the results could not yet be comprehended. The population, representing two-thirds of the human race, had for a century been guided by European genius, capital and knowledge; but, as something more is now being sapped. The Europeans are going. No one knows what will happen now that Asia is being thrown back on her own resources. Civilization appears to be at the end of an age, and none could foretell what the next would be.

This is the mood General Smuts sums up the world of today, from a lifetime of experience and a mind of unusual range and power. Strength of spirit, courage, and independence are the great needs now as always, he reminds us. If the dawn of the future is to be brighter than the dusk of the present.

Public Health Demands Beaches Be Made Safe

RESIDENTS of Victoria and Oak Bay whose properties fringe tidewater, and those who use the beaches for recreation, have every reason to feel alarm over confirmed reports that the beaches and off-shore waters are being polluted by sewage effluent from the outfall at Clover Point. Judging from the findings of the city's chief sanitary inspector this is no new development. It has been going on for years, without adequate steps being taken to render the beaches safe.

These beaches are used extensively during warm weather. On hot week-ends they are crowded with thousands of picnickers, many of them with lunch baskets. Children swim and paddle at the water's edge and play in the sand below high water-mark. It is not very pleasant or reassuring for their parents to be told now that the water is below established health standards for bathing and beach resorts. Nor will the erection of warning signs at approaches to the beaches enhance the city in the eyes of tourists.

If it were the drinking water of the community that were contaminated, the authorities would be compelled to take immediate action. Pollution of beaches so widely used may be less serious, but surely not much less. Proposals to correct this disgusting and dangerous state of affairs have been dropped in past years, without authority for the necessary construction being secured. In view of these latest reports, the whole matter should be taken under review by the City Council at once. It is the city's sewers that are creating this menace to public health, and it is for the city to find and apply a cure without any more delay.

Letters and Excerpts

Letters to the editor on any topic of popular interest are welcome if they are brief, accurate and fair. No letter will be inserted, in whole or in part, except over the proper signature and address of the writer. Unsolicited correspondence is not acknowledged.

HUMAN SURVIVAL

Sir,—Your correspondent in a recent issue appears to have missed our point entirely.

In any case, he has misquoted me and so introduced a side-tracking of the subject.

The people of the British Isles had no need to get back to normality because I pointed out, despite the terrific strain they had been under, cases of neurosis were about normal, much to the mystification of the medical faculty, who had expected, and prepared for, an excess.

This postulates a problem, why people on this side of the Atlantic not having had to face up to such a strain on their nerves, have broken down in such numbers that national health officers are hard put to it to cope with the situation.

To that question the letter under reply offers no answer. Neither does it vitiate my argument.

ARTHUR WARREN

British Empire Club, Victoria, B.C.

A REJOINDER

Sir,—Since my name is used in a letter signed by Mr. C. W. Burr; appearing in your Sunday edition, I shall be glad if you allow me space to reply.

First, I did compliment the members of the committee on their conscientious effort, but I did not compliment them on their fairness. The quantity of effort was admirable, but the quality left much to be desired. It resulted in a recommendation from the committee that a ballot should be taken on four types of organizations, not one of which included an association affiliated with a trade union body. Of the subsequent vote which was taken, the copy of the ballot posted previous to voting day contained one alternative, No. 3 on the list, which might have been construed to mean a legitimate trade union, but when the ballot was actually used, the wording had been changed. The original ballot was confusing, the change made it even worse.

It is quite evident that there are only three alternatives: Status quo, no economic organization; employees' association with no affiliation, or employees' association with national affiliation.

One other point in connection with the balloting. Employees already in unions, certified and having bargaining rights, i.e., nurses, carpenters, etc., were allowed to vote as were others who would be excluded under a properly-conducted vote.

It is quite evident to me that every effort has been made to confuse the issue in the minds of the lay employees, and that the conscientious but ill-directed work of the committee has done nothing to clarify matters. On the contrary, it has made confusion worse confounded.

I should like to refer briefly to Mr. Burr's statement that I apologized to the committee for the behaviour of union organizers. Mr. Burr is guilty here of gross exaggeration. He said at the meeting that he felt that an apology should be forthcoming. I did not agree with him and pointed out that, whilst I was sorry that misunderstanding had arisen, and that organizers were sometimes over-enthusiastic, this all happened before I came into the picture and was water under the bridge as far as I was concerned; but that the organizer to whom he referred had worked very hard and successfully for employees in other hospitals in the province.

A. P. RAYMENT,
Secretary-Treasurer,
Victoria and District Trades and Labor Council,
Victoria, B.C.

Song

I wonder'd by the brook side,
I wonder'd by the mill,
I could not hear the brook flow,
The noisy wheel was still;
There was no burr of grasshopper,
Nor chirp of any bird,
But the beating of my own heart
Was all the sound I heard . . .

Fair silent trees were flowing,
When someone stood behind:
A hand was on my shoulder,
I knew its touch was kind:
It drew me nearer, nearer;
We did not speak a word,—
For the beating of our own hearts
Was all the sound we heard.

—LORD HOUGHTON.

Chance makes relations, choice makes friends.
—DELILLE.

Experiments in Supersonic Flight

By H. MARKERT

LONDON—Experiments have taken place for some months now in the sky above England's Atlantic Coast. We may have to wait, however, another three or four years before practical results are forthcoming. All once obtained, they may well revolutionize aviation.

The ultimate aim of these experiments is the development of new types of aircraft that can overcome the "sonic barriers." Every pilot knows that as the speed of his aircraft increases the difficulties increase as well, and even were his engines all-powerful, a point would eventually be reached when an invisible "barrier" would prevent further acceleration, at least with the conventional types of aircraft in use today.

This barrier is reached at the speed of sound, 760 miles an hour; hence the name "sonic barrier." It seems that the air, reaching the limit of compressibility at this point, refuses to be compressed still further by any body traversing it; instead of streaming over the wings and fuselage it forms a wall in front of the aircraft, threatening to break it up. A few years ago it was discovered that at a speed of 600 miles an hour "shock waves" rendered control of an aircraft momentarily impossible, but no further progress had been made until about two years ago when Britain's Ministry of Supply decided to undertake the present series of costly and lengthy experiments.

As these experiments might have proved dangerous for human pilots, for the time being it was decided to confine them to automatic self-piloted machines. The robots have a wing-span of eight feet and are 12 feet long; they weigh about 900 pounds and are powered by rocket-motors using "T-Stoff" and "C-Stoff"—the fuels that propelled the German V2 rockets in their attacks on Southern England during the last year of the World War.

These robots were carried under the belly of Mosquito aircraft to high altitudes, where they were released; they then flew under their own power. The fuels burned together and the resultant gases of combustion, escaping at a velocity of 3,400 miles an hour, propelled the robot at a speed of 800 miles an hour and more.

Fifteen seconds after its release the automatic pilot compels the robot into level flight at maximum speed. After the fuel is exhausted (it lasts for about 70 seconds, which is enough to cover about 15 miles), the robot plunges into the sea.

A short while ago a record speed of 600 miles an hour was reached at a height of 30,000 feet. At this altitude the speed of sound is only about 660 miles an hour, so that the robot's speed exceeded that of sound by about 50 per cent.

The machine is tracked by radar during its flight and a new, specially constructed device, the telemeter, records its instrument readings—such as atmospheric pressure, speed of aircraft and airflow—at a receiving station on the ground, where scientists and aircraft engineers sift the data collected and draw their own conclusions as to the types of aircraft that, in future, will be necessary to carry people safely through the "sonic barrier."

* * *

The road to success was paved, of course, with failures and disappointments. During the first experiments, in October, 1947, the robot dipped its starboard wing, and went into an unexpected dive. Conferences between the authorities concerned established that the original motor had certain deficiencies, and a new, improved type of rocket was built.

There have been, however, cases of human pilots flying aircraft at supersonic speeds. In September, 1948, Mr. John Derry, a De Havilland test pilot, flying an experimental machine, the D.H. 108 tailless aircraft with swept-back wings, exceeded the speed of sound. It was also announced recently that an American naval research aircraft had attained a speed faster than sound.

Britain's Government is spending much money on these experiments, and the experts agree that every penny of it is well spent. If at some future date we are able to travel from continent to continent at speeds of 900 miles an hour we shall owe it, at least in part, to the experiments on the Cornish Coast.

Sword Overhead

(From The Edmonton Journal)

AFTER reading the Labor Party's new manifesto, "Labor Believes in Britain," British industrialists probably feel some sympathy with the patient character who was condemned to dine and sleep under a sword suspended from the ceiling by a single thread.

From now on, all British industry will be in this position—at least as long as the Laburites remain in power. The manifesto not only calls for the nationalization of insurance, sugar, cement, water supply and possibly base metal mining; it also announces that three other big industries—chemicals, shipbuilding and repairing, fruit and vegetable distribution—will be taken over in whole or in part if they are carried on in a manner displeasing to the Government.

In addition, the Government is called upon to start new enterprises or take over existing ones "where private enterprise fails to act in the national interest."

The purpose of these conditional plans for nationalization is doubtless to spur privately-owned industry to greater productiveness, on the principle that "the goblins will get you if you don't look out." They may also have been designed to discourage any complete or partial shut-downs of plants for purposes of economy, such as took place in the shipbuilding industry under the notorious "rationalization" scheme of the 1930's. These are understandable reasons, but it is possible that the threat may do more harm than good.

With nationalization a constant possibility from now on, British industrialists have little incentive to modernize their plants, or install expensive new equipment. And even where there is a go-ahead management anxious to expand, it may have great difficulty raising the necessary funds. Who will invest money in a business that may be taken over by the state at any time? Yet all authorities agree that new investment and new machinery are absolutely essential if British production is to be kept up, costs reduced and export markets retained.

What will the British people eat if the hordes of radicals among them finally kill the goose that lays the golden eggs?

Fun, Fact and Fiction

When Toronto imposed its ban on jaywalking, authorities predicted their main difficulty would be with women. Why are women notorious in this habit? Is it because, being able to make everyone step aside in the home, they think they can do the same even to automobiles, on a busy street?—Windsor Star.

* * *

In Minnesota a man suing for divorce charged that his wife kissed him only when she wanted money. Wasn't that often enough?

* * *

No individual stole yet that did not kick first from himself.

* * *

PRACTICAL PSYCHOLOGY

F. L. Thomasson, Los Angeles, Calif., psychology instructor, was strolling down a dark street at midnight with $200 in his pockets. A roughly dressed man who had been following him came forward (threateningly) at a corder. Thomasson was certain he was going to be held up.

Heading straight for the man, the instructor asked: "Hi, buddy—can you spare a dime for a cup of coffee? I haven't eaten since—"

The wonder-struck hop man gave a startled exclamation. "Well, I'll be darned! Here I was going to hold you up!"

Thomasson got his dime and walked away, his bank roll saved.

* * *

GRIM GARDENER

On my sitting beans, the beetles dine, The borers enjoy each cucumber vine, Cutworms lend a tender glance
Upon my cabbage and pepper plants, But my neighbor's garden has no bugs, No beetles, cutworms, borers, slugs; Plump and green are the fruits of his labor—
I hate my neighbor!

—Thomas Oak in The New York Times.

Today's Answer

Question on Page 8

The wapiti or Vancouver Island elk, which may weigh 600 pounds.

Observation Car: By G. B.

HORSE races and general elections are both unpredictable. . . . Police at Belleville, Ont., came to the conclusion that a paddle which fell from the sky had been thrown from an airplane. Since no reports of a canoe passing over the city were on record, the conclusion was quite logical. . . . "What is meant by 'room for argument'?" a Fairfield boy asked his father while listening to a radio program. "Any room that your mother happens to be in," dad replied. . . . Scientists claim hurricanes are more powerful than atomic bombs. We can rest easy, since nobody has learned how to aim a hurricane. . . . "I think the buyer's market is actually here. Before handing over the cash for a used automobile, most customers get ask what make it is," Salesman Arthur told a friend. . . . "Yes, sir. That fish I hooked at Brentwood yesterday must have been at least four feet long. The line broke, and I lost it." Dyna'ed a motorist while filling his tank with gasoline. "I am surprised to learn that you actually let a fish get away. Most of your fish grow considerably after they are dead," the motorist commented. . . . "You do not look very happy today," a customer remarked to Tommy, who was leaning against the door of his garage. "It is no quiet that one could hear an arch fall in a rubber boot," Tommy chuckled.

Looking Back

Through Colonist Files

25 YEARS AGO—A large party, including several aldermen, made the excursion yesterday to Port Angeles, marking the inauguration of the new ferry service.

50 YEARS AGO—Messrs. Dodwell & Co., Ltd., announces that they have secured the steamer Victoria for the run between Tacoma, Seattle, Port Townsend and Victoria, replacing the ill-fated City of Kingston.

85 YEARS AGO—We learn from passengers by the Anderson that two deserters from some of Her Majesty's ships at this port were lynched by the inhabitants in the vicinity of Dungeness.

Shostakovich Critical Of U.S. Buildings, People

MOSCOW, June 14 (AP) — Dmitri Shostakovich found music to criticize and even more to smile at on his recent visit to the United States.

Writing in "Crocodile," the Soviet humor magazine the famed Russian composer registered his dislike of New York's skyscrapers.

"From afar," he wrote, "they look like lonesome pencils which some machine-gun giant had stuck into the ground. Later from the ground these monolithic monoliths a person. No, this is not the architecture of the future."

Shostakovich supposed surprise at the way American concert-goers He said:

"I went to a symphony concert under the direction of the well-known orchestra leader L. Stokowski. Unfortunately the program with the exception of works of Kiaurianoff, Sibelius and Brahms had no interest, although the orchestra played very well.

"I was astonished . . . that the audiences of those in the hall assumed down in the chairs, in coats and hats, although the ventilate of the hall had a cost-eight-hat-check counter. This all was very strange to me."

Shostakovich also made clear he did not like the manners of American newspaper reporters. He described how in a Berne hotel room he was awakened by a photographer who entered the room and was about to snap his picture in bed.

Like previous visitors to Soviet periodicals Shostakovich found that abbreviated editions of the works of Tolstoy are a slander on Russian literature.

Pavement Drilling Finds No Favor

VANCOUVER, June 14 (CP) — Guests at a hotel here didn't appreciate the symphony played under windows of their rooms last night and early today by jack-hammers.

City workmen commissioned to tear up pavement and informed police officers they were under orders to work until the job was completed.

They soon were dodging beer bottles—one of them still full—hurled from hotel windows by guests. No one flew dangerously close to the three jack-hammer operators.

Complaints soon reached the ears of Acting Mayor Halford Wilson, who instructed City Engineer C. A. Bastenhill to have the work stopped at 1:30 a.m.

Wide Variation In Weather Affects Crops

OTTAWA, June 14 (CP) — Scattered rains have helped Prairie growth, but the most severe drought on record is deteriorating crops in the greater part of Ontario, the Bureau of Statistics reported today in a third of a series of eight-geographic surveys of crop conditions throughout Canada.

Heavy rains in parts of Ontario caused extensive damage, added to which was the potential danger of serious grasshopper damage, especially in Central Saskatchewan.

Rain still was urgently needed in Western, Southwestern and South-Central Saskatchewan and in Central and North-Central Alberta. Crops were thriving in other parts of the Prairies, British Columbia, Quebec and the Maritimes.

In Ontario, prolonged drought, accompanied by unseasonable extremes in temperature, has seriously reduced crop prospects, the bureau said.

Says Free Press Vital To Escape Subjection

LONDON, June 14 (CP) — A free press is essential if the people of the world are to escape "complete spiritual isolation and subjection," Col. J. J. Astor said today in his presidential address to the Empire Press Union.

He told the annual meeting of the organization which represents the press throughout the Commonwealth and Empire that the subject is one of vital importance to every citizen of the world today.

"We are the countries of the world steadily dividing into those where newspapers are politically free and those where they have no freedom at all," said Col. Astor, chairman of the Times Publishing Company.

"MUST GUARD PRINCIPLE"

"The division is between those countries where the newspaper press is regarded as an instrument of government and those where it is regarded as a safeguard against misgovernment.

"We are convinced, I believe, that our newspapers must be free to print any news and any views within the limits set by law for ordinary citizens and that this principle must be defended unreasonably and with unfailing vigilance."

In this age the resources and technique of mass persuasion "can blind whole populations to the truth, can utterly destroy their judgment and can maintain in overwhelming power those who are able to control newspapers, radio and other vehicles of information and ideas.

"ONLY SAFEGUARD"

By such means as we have all seen, ordinary decent people can be made to support and serve any regime," Col. Astor continued.

"This power of complete spiritual isolation and subjection is perhaps the greatest menace of our time.

"The only safeguard is a free press—newspapers which are allowed to publish news without bias and to question policy without fear of the consequence.

"Every type of newspaper is justified if it helps to preserve the integrity of these principles, no matter how trivial its appeal may seem to be. If it possesses freedom it can help to depose or better still, to prevent a Hitler."

KEEP PRESS RATE

Discussing news distribution, Col. Astor said: "We have been authoritatively told that there is at present no proposal to withdraw the trial 'pump-a-word Empire telegraph rate' by which news may be transmitted between points within the Commonwealth at two cents a word.

"We shall continue to watch every time inadvisably important facility," he added.

Co. Astor was re-elected president of the EPU for the 20th consecutive year.

Senator Rupert Davies, chairman of the Canadian section of the EPU, was among those attending the meeting. He reported on the progress of plans for the imperial press conference to be held in Canada in 1950.

Banker Leaves Small Estate

SAN MARIO, Calif., June 14 (AP) — Banker Amadeo P. Giannini, who often told friends he had "no intention of dying a millionaire," left an estate valued at less than $400,000. His will was filed today for probate.

It gave to his vast Bank of America Giannini died at his San Mario home on June 3.

Plane Wreck Seen in Hills

SANTA MONICA, Calif., June 14 (AP) — Wreckage of a missing 31-passenger navy transport was sighted today in the hills northwest of here by an Air Force searching plane.

An announcement said the Civil Aeronautics Authority had confirmed that the wreckage is the plane missing since last night with 17 aboard.

Seamen Face Rock Barrage

VANCOUVER, June 14 (CP) — Members of the Seafarers' International Union crew aboard the freighter St. Rockside ducked for cover in a hurry today when a barrage of rocks came over the side of the ship.

They claimed the rocks were fired by slingshots aboard the Sea-Tripper, manned by a crew of the rival Canadian Seamen's Union.

All was peaceful by the time police reached the scene. One constable reported the barrage had lasted for five or ten minutes.

CLOSE CITY HALL EARLY

City Hall offices will close at 4 p.m. today to give the civic staff an opportunity to vote in the Provincial election. The Provincial Elections Act provides that all employed persons must be allowed four consecutive hours for the purpose of voting on election day.

IN CANADA'S ARMY

During the World War, 475 Chinese-Canadians, 165 Japanese-Canadians and 3,000 Indians served in the Canadian army, the majority overseas.

Dr. F. M. Bryant On Executive

SASKATOON, June 14 (CP) — Dr. Norman H. Gosse of Halifax was named president-elect of the Canadian Medical Association for 1950 at this meeting today of the general council. He will succeed Dr. J. F. C. Anderson of Saskatoon.

The executive committee of provincial representatives includes Dr. F. M. Bryant, Victoria; Dr. Harold Orr, Edmonton; Dr. F. A. McCusker, Regina; Dr. R. W. Richardson, Winnipeg.

Strange Trial Awaiting Unusual Arctic Group

OTTAWA, June 14 (CP) — A strange party made up of an R.C.M.P. constable, a 15-year-old Eskimo and the strangled body of an Eskimo woman is somewhere inside the Arctic Circle, awaiting the Summer breakup, it was learned today.

The officer, Constable D. Mead of Rankin, Alta., was last reported, toward the end of April, in the vicinity of Ennom Bay, about 150 miles north of Churchill, Man. His job is to bring his "man" and the body about 300 miles east to the Arctic outpost of Cambridge Bay, on the southeastern edge of Victoria Island.

R.C.M.P. officials, anxiously awaiting word from him for nearly two months, expect he will abandon a previous plan to make the trek across the Arctic Straits by dog team and await transportation by boat or airplane.

WAITING IT OUT

The Spring break-up may not come until mid-July in these 68-degree latitudes and meanwhile, as far as is known here, Constable Mead, with his corpse and captive, his huskies and possibly a few Eskimo assistants, is waiting it out.

The 15-year-old Eskimo—Ishakak—is jointly charged with an Eskimo named Ezekiyool, aged 30, of murdering Ezekiyool's 44-year-old mother, Nakashook. Two R.C.M.P. were assigned to the job and Ezekiyool, the son, already is at Cambridge Bay awaiting trial.

The R.C.M.P. were tipped off about the case by a white trapper, Ernie Lyall, in January.

Meanwhile, the eerie situation in which the policeman finds himself is not a problem to the strange jury trial which will take place when he eventually gets his party to Cambridge Bay.

When the party arrives, it will be up to the Northwest Territorial Council here—the administrative body responsible for the Arctic—to appoint court officials. A judge will be flown to Cambridge Bay, a jury will be assembled from the Eskimos and another lawyer appointed on behalf of the two accused. A coroner also may be sent to examine the body of Nakashook.

The court will appoint a jury to hear the case, probably mostly composed of white persons from the outpost at Cambridge Bay.

Red Paper Hits Turkey, Sweden

MOSCOW, June 14 (AP) — The Soviet navy newspaper Red Fleet complained today that both Turkey and Sweden allegedly were planning collaboration with the United States in establishing military bases in the Mediterranean and the Baltic.

The naval paper said a Turkish admiral had gone to Washington to discuss the construction of Black Sea naval bases on Turkish territory.

The same Red Fleet commentator asserted that certain Swedish military leaders were planning to make Sweden a base for rocket and atom bomb war against the Soviet Union. The commentator declared these Swedish leaders were acting as American agents.

Oleo Holdings Up Slightly

OTTAWA, June 16 (CP)—An increase in margarine holdings and a slight decline in production was reported today by the Bureau of Statistics.

Warehouses and cold storages in Canada—including Newfoundland—held 1,200,000 pounds at June 1, compared with 1,034,000 at the beginning of May.

May production totalled 6,607,000 pounds, compared with 7,149,000 in April and 7,340,000 last March.

Stocks of creamery butter in nine Canadian cities on June 10 amounted to 17,366,000 pounds, compared with 6,662,000 on the corresponding date last year.

Wed. A.M. Special at Kent's
AUTO RADIOS
3 ONLY
SPECIAL $49.95
KENT'S • 742 FORT

Chaplin's FUNERAL Chapel
Ask for Our Rates on Prearranged Professional FUNERAL service A.F.B.
Opposite Christ Church Cathedral
G 5512

Have a rest free in a powerful radio receiver in its sought under the dash of any car. It is made by one of the leading manufacturers. Don't miss this opportunity at only $25. These radios made $60.00.

MULTI-FLEX HOMES
MODEL "M"
is a family home with the following features: Semi-central hall with coat closet; the large living room gives excellent wall space for the placing of furniture; the modern kitchen is step-saving; large linen and clothes closets are provided.
Can Be Built Under V.L.A. and N.H.A. Down Payment 25%
Meets All Requirements of City and Municipal Restrictions
Representatives in Your Locality
A. H. JACKSON Office No. 205, 740 Yates Street Office: Phone G 4191 Home: Belmont 174-W
D. L. MOOR 2000 DOUGLAS STREET Office: Phone G 4691 Home: Phone E 7481
Model "M" — $1,465.00

ESQUIMALT TRANSPORTATION
G 5617 - - G 4756
IN ESQUIMALT IT'S FINLAND OR SOCIALISM
VOTE for FINLAND—Supporting COALITION
Sponsored by Esquimalt Electoral Committee

A RIGHT "ROYAL" PRESENT
London Brand Leather for DAD . . .
We have a complete range of item quality wallets and billfolds in London Brand. Dad will be thrilled with one for June 19th.
SECONDHAND — Children need money to get the best Dad's gifts.
DIGGONS PRINTERS — STATIONERS
Gov't Street

NOW! NEW! IMPROVED!
VEL 25% more weight More Cleaning Power More Suds...
New Improved VEL Does This for You
1 VEL cuts dishwashing time. No wiping! No dishpan ring!
2 Cuts grease—banishes soap scum. Loosens even cooked-on food.
3 Gives you soft water washing in any water.
4 Safer for woolens, stockings and lingerie.
5 Milder to hands and to all fine washables.
No dulling soap film. No fading.
SAVE MONEY Use only ½ as much VEL as soap

Guaranteed* better baking with ANY recipe
Kitchen Craft Flour
AT YOUR SAFEWAY STORE
Use Kitchen Craft in your favorite recipes!
*Guaranteed better baking results or your money back

IT'S A CHAMPION IN STYLE AND LOW-COST MILEAGE!
Studebaker Champion 4-door sedan
Canada is buying Studebakers because Canada knows value!
Studebaker's the '49 stand-out in solid money's worth
New Studebaker Champion 4-door sedans, 2-door sedans and Starlight coupes • New decorator-fabric upholstories • New body colors • Self-adjusting brakes • Variable ratio "extra-leverage" steering • Panoramic vision • Seats centered between the axles • Low center of gravity • Glare-proof "black light" instrument panel dials • Automatic overdrive, automatic hill holder, Climatizer heating and ventilating, white sidewall tires and wheel trim rings or discs optional at extra cost on all models.
JUST a look at the streets and highways and you know the new Studebaker is a top favorite car with discriminating Canadians.
Day after day, more and more new Studebakers wheel into the motoring picture—gas-saving, flight-streamed new Studebakers—thrift stars and style stars of all today's cars!
Get into this Studebaker success parade yourself. Get Studebaker style that sings and savings that count when you buy a car.
Stop in and treat yourself to a close-up eyeful of a '49 Studebaker—it's far and away the most for your money in any new car.
MADE IN CANADA!
Studebaker Champions are built in Canada by Canadian workmen at Studebaker's modern plant in Hamilton, Ontario.
Studebaker Starlight coupe
Studebaker Champion convertible
JAMESON MOTORS LTD.
740 BROUGHTON ST. PHONE G 8398
STUDEBAKER'S REALLY ROLLING! 1949 IS A STUDEBAKER YEAR!

At the Theatres

ROYAL THEATRE "Enchantment" by Teresa Wright, Evelyn Keyes and Samuel Goldwyn Farley Granger have the starring parent-given master-roles in this tale of two love affairs place. Featuring David Niven, that took place half a century apart.

DOMINION THEATRE Paramount's "My Own True Love" is a daring romantic drama in which the principals face a serious and provocative situation involving father and son in love with the same woman. Co-starred are Phyllis Calvert and Melvyn Douglas.

ATLAS THEATRE Glamorous Rhonda Fleming plays Lady Sandy in Paramount's lavish Technicolor musical of Mark Twain's immortal classic "Connecticut Yankee" Bing Crosby stars opposite Miss Fleming.

GORGON THEATRE "Chain Chain" opening Tuesday at the Gorgon Theatre is described as a swiftly moving crime melodrama. The new film brings Burt Lancaster in the same type that scooped him to overnight stardom in his first screen venture "The Killers".

PLAZA THEATRE In "The Hunted" film star Bella Darvi portrays a champion skater in an duty and love story of conflict and human emotion, with drama emphasis on the problems facing people torn between love.

CAPITOL THEATRE Paramount's Bride of the Vampires, starring Paulette Goddard and John Lund, brings to the screen the treachery, intrigues and scandal of the notorious Borgia family. This is a must on the lists of those who like drama, mystery and an excellent performance by a stellar cast.

FOX THEATRE A story of the life of "Babe Ruth" has trials and tribulations of being the greatest home-run king of all time. It's a picture you will all enjoy starring lovable William Bendix.

1,200 A MINUTE

An average of 1,200 cosmic rays a minute pass through the body of every living person.

Mother Gives Children Lessons In First Aid

"Promote attention to small cuts or scratches, avoid complications" — a careful mother declares. "So I swabbed both my 7-year-old boy and 5-year-old girl here to apply Zam-Buk and bandage protection. Zam-Buk is a good, safe antiseptic — and child is now well, safe and reliable."

Yes, many generations of mothers have been relying on Zam-Buk to heal the scraped knees, bruised elbows and cut fingers which children never seem able to avoid. Zam-Buk Ointment is rich in herbal extracts, has bacteria-killing properties and heals skin tissue. Also excellent for sore chapped hands and tired, aching feet. Get ZAM-BUK today. 2-18

The Daily Cross-Word Puzzle

ACROSS
1 Pertaining to a particular region
5 Ancient Greek coin
9 Pertaining to a particular region
10 Pertaining to a particular region
11 Pertaining to a particular region
12 Pertaining to a particular region
13 Pertaining to a particular region
14 Pertaining to a particular region
15 Pertaining to a particular region
16 Pertaining to a particular region
17 Pertaining to a particular region
18 Pertaining to a particular region
19 Pertaining to a particular region
20 Pertaining to a particular region
21 Pertaining to a particular region
22 Pertaining to a particular region
23 Pertaining to a particular region
24 Pertaining to a particular region
25 Pertaining to a particular region
26 Pertaining to a particular region
27 Pertaining to a particular region
28 Pertaining to a particular region
29 Pertaining to a particular region
30 Pertaining to a particular region
31 Pertaining to a particular region
32 Pertaining to a particular region
33 Pertaining to a particular region
34 Pertaining to a particular region
35 Pertaining to a particular region
36 Pertaining to a particular region
37 Pertaining to a particular region
38 Pertaining to a particular region
39 Pertaining to a particular region
40 Pertaining to a particular region
41 Pertaining to a particular region
42 Pertaining to a particular region
43 Pertaining to a particular region
44 Pertaining to a particular region
45 Pertaining to a particular region
46 Pertaining to a particular region
47 Pertaining to a particular region
48 Pertaining to a particular region
49 Pertaining to a particular region
50 Pertaining to a particular region
51 Pertaining to a particular region
52 Pertaining to a particular region
53 Pertaining to a particular region
54 Pertaining to a particular region
55 Pertaining to a particular region
56 Pertaining to a particular region
57 Pertaining to a particular region
58 Pertaining to a particular region
59 Pertaining to a particular region
60 Pertaining to a particular region
61 Pertaining to a particular region

DOWN
1 Pertaining to a particular region
2 Pertaining to a particular region
3 Pertaining to a particular region
4 Pertaining to a particular region
5 Pertaining to a particular region
6 Pertaining to a particular region
7 Pertaining to a particular region
8 Pertaining to a particular region
9 Pertaining to a particular region
10 Pertaining to a particular region
11 Pertaining to a particular region
12 Pertaining to a particular region
13 Pertaining to a particular region
14 Pertaining to a particular region
15 Pertaining to a particular region
16 Pertaining to a particular region
17 Pertaining to a particular region
18 Pertaining to a particular region
19 Pertaining to a particular region
20 Pertaining to a particular region
21 Pertaining to a particular region
22 Pertaining to a particular region
23 Pertaining to a particular region
24 Pertaining to a particular region
25 Pertaining to a particular region
26 Pertaining to a particular region
27 Pertaining to a particular region
28 Pertaining to a particular region
29 Pertaining to a particular region
30 Pertaining to a particular region
31 Pertaining to a particular region
32 Pertaining to a particular region
33 Pertaining to a particular region
34 Pertaining to a particular region
35 Pertaining to a particular region
36 Pertaining to a particular region
37 Pertaining to a particular region
38 Pertaining to a particular region
39 Pertaining to a particular region
40 Pertaining to a particular region
41 Pertaining to a particular region
42 Pertaining to a particular region
43 Pertaining to a particular region
44 Pertaining to a particular region
45 Pertaining to a particular region
46 Pertaining to a particular region
47 Pertaining to a particular region
48 Pertaining to a particular region
49 Pertaining to a particular region
50 Pertaining to a particular region
51 Pertaining to a particular region
52 Pertaining to a particular region
53 Pertaining to a particular region
54 Pertaining to a particular region
55 Pertaining to a particular region
56 Pertaining to a particular region
57 Pertaining to a particular region
58 Pertaining to a particular region
59 Pertaining to a particular region
60 Pertaining to a particular region
61 Pertaining to a particular region

ANSWER TO YESTERDAY'S PUZZLE

According to Culbertson

(Copyright 1949 by Ely Culbertson)

Bidding is not a cut and dried affair, to be based purely on the values or lack of values in one's own hand. The question of partner's bidding proclivities is often of paramount importance. Let's discuss a case that occurred in a prominent New York bridge club.

North, dealer
North-South vulnerable
East-West, 60 on score

NORTH
♠ K J 10 5
♥ A 7 4 3
♦ J 3
♣ Q 8 2

WEST
♠ 8 2
♥ Q 8
♦ A 10 8 7 4
♣ A K J 6 5

EAST
♠ A Q 7 4
♥ J 10 6 2
♦ K
♣ 10 8 3 3

SOUTH
♠ 6 5 3
♥ K 9 5
♦ Q 9 6 5 3
♣ 7 4

North	East	South	West
Pass	Pass	Pass	1 ♠
Double	Pass	1 ♥	3 ♣
3 ♥	Pass	Double	Pass
Pass			

What happened to poor South was the double contract was almost too horrible to relate! West opened the club king and shifted to the top spades, and by the time the smoke of battle cleared, South had turned down five tricks 1,400 points. This was of course, bad luck! But South's only bad luck was that he had to go up against a partner who had a secondary double of the diamond bid. Under many circumstances, South's response on the three-card heart suit would have been the easy way out, since the bid could be made at the one-level, and indeed this would be the least-of-evils solution chosen by the majority of experts in this specific case, however, South adopted a highly questionable course. Granted, he had to fear that if he passed the double, West might make several overtricks, but that might not be the worst thing that could happen, by a long shot! Obviously, North was the sort of player who takes liberties in the bidding—so witness his raise of hearts after he had doubled—and presumably South knew that his partner was not oversensitive particularly when the opponents had a part score.

Thus, it would have been better, under the circumstances, for South to give the enemy one diamond with a couple of overtricks, than to risk the sort of catastrophe that developed.

Beach Battle On Services Continuing

A protest against permission being granted a group of gospel singers to hold afternoon services on the beach at Cowichan Bay was lodged with City Council yesterday by Mrs. P. A. Vasey, 161-C Robertson Street.

"It is with much amusement that I hear that the Men Bars-Gospel Singers have been granted permission to hold services on the beach at Cowichan Bay," stated Mrs. Vasey. "They call themselves singers but they only hum, singers of hymns, nobody would mind so much, but between each hymn comes a period of preaching. This is what is so objectionable, the yelling and what is being said by the different speakers and also the handing out of religious pamphlets."

CAN GO TO CHURCH

Mr. Vasey said that if residents of the district or others who come a distance to the beach "want religion we can and do go to find own churches."

"The pamphlets are seldom read, mostly torn up and left on the beach making a mess," argued Mr. Vasey.

Earlier this year the parks committee granted the religious group permission to hold services on the beach between 8 and 4 p.m. on Sundays. Permission was granted to John Stewart and S. Avery. The privilege has been given the same group over the past ten years.

INHERITED RIGHT

The right to use a coat of arms in England is inherited and this right, like the use of a family name, cannot be withheld or revoked.

FREIGHTER LOADS

More than half a million board is due at Chemainus Friday of feet of lumber is being loaded into Saturday, well-blue s number the British freighter Bala at Oshala for the United Kingdom, reports Point dole. She arrived here from Shipping Agent Cecil Bidout of King Japan, and from this port will go. Blue Lid ...red to Cowichan Bay later to Port. The Ventura is due here Friday Alberni. She is loading for Greece to get lumber for Australia.

Lake Shawnigan Canadian vessel.

STRAWBERRY DANCE
BRENTWOOD SPORTS HALL
FRIDAY, JUNE 17
FRED PETER ORCHESTRA
8 P.M. PER PERSON
Under Auspices of Brentwood Refreshing Club

TODAY AND 1 MT. ON ONLY
The Picture That Will Shock the World!
The Academy Award Picture!
SHOE SHINE
IN RIO
ONE OF THE GREATEST FILMS OF ALL TIME!
Brilliantly Acted and Directed Masterpiece
Plays Continuous Daily 11 to Midnight Sat.

TOMORROW
WHEN we a smile—LAUGH as a Tree—where the Wonderful Thrill of
Edward I. Alperson presents
JOE E. BROWN
THE TENDER YEARS
An Alson Production
Released through 20th Century Fox
A Rich Milling Tender Experience
EAST FINDER FRIDAY
J. ARTHUR RANK PRESENTS
OAK BAY
ROOT OF EVIL

DANCE OLD-TIME
Tonight
MRS. STEWART'S ORCH. AT
BRITANNIA AUDITORIUM
ON ARENA WAY Site

Amusements
ON THE SCREEN
Atlas—Connecticut Yankee starring Bing Crosby.
Capitol—Bride of Vampires starring Paulette Goddard.
Dominion—"My Own True Love" Phyllis Calvert.
Fox—"The Babe Ruth Story" starring William Bendix
Oak Bay—"The Root of All Evil"
Odeon—"Criss Cross, with
Plaza—"The Hunted"
Rio—"Shoe Shine"
Royal—"Enchantment" with David Niven, Teresa Wright

Wednesday and Thursday Only
"The Babe Ruth Story"
STARRING
WILLIAM BENDIX
& Presents the Whole Family Will Enjoy
Show Times 2.45 4.40 8.30
FOX
Phone 8-3215
HILLSIDE AND QUADRA
LATER, BUT FRIDAY AND SATURDAY
Mark Ross in "A NIGHT AT THE OPERA"

MONTY'S Sir Oscar SUPPER CLUB
TONIGHT is STAG NIGHT
DANCE TIME
With Johnny LESTER and the Band of the Year
Songs by PAT BERRY
PERSONAL APPEARANCE
Don't Miss FRED & DARRIL Masters of Rhythm
Reserve Your Table Early at 8 P.M.

TODAY!
RACKED BY THE CRUELTY OF A MAN HE LOVED
"THE HUNTED"
Starring
Preston FOSTER
Belita JULIA
Mystic Ivan Petrovich
ADDED
HEART-GRIPPING AT-SPRING
Dennis PRICE
Robt. NEWTON
in
"SNOW BOUND"
PLAZA
ADVENTURE... HOWARD HAWKS GREAT PRODUCTION
EXCITEMENT...
SPECTACLE... "RED RIVER"
FOR ONLY THREE DAYS!
THURSDAY
STARTING
PLAZA

Election returns will be announced tonight from the stage of the Odeon and Plaza Theatres

Do you know this neighbour of yours?

PROBABLY you've seen him many times. But you might not always recognize him, for he appears in several different roles.

At home, he is a typical father. And this role helps him understand the problems that other fathers face — especially in trying to provide financial security for their families.

In his spare time he's usually active in community affairs. Red Cross, Big Brother Movement, municipal committees — wherever there's a worthy cause to be served you're likely to find him in the think of it, doing his fair share. For such organizations just naturally attract a man whose job is helping others to achieve better living through financial independence.

He's something of a student, too. Many are the hours he spends absorbing information about tax changes, beneficiary laws and other subjects related to your plans for retirement and the protection of your dependents.

Who is this man?

He is the typical modern life insurance agent. A man who's trained for his job. A good citizen. And a good neighbour.

More than a million Canadian families have benefited by his experience and advice. And he's always ... service to you!

A helpful citizen in your community

When your agent sells you life insurance, he also helps to improve your community. For a large part of each life insurance dollar is put to work, through investments, to build schools, bridges, highways, industrial plants and many other projects that create jobs and make for better living.

You share in these improvements, made possible through the efforts of your helpful fellow-citizens — the modern life insurance agent!

LIFE INSURANCE... *Guardian of Canadian Homes*

A message from the more than fifty Life Insurance Companies of Canada

L-49

BADGE OF AIR COURTESY
Fly to Britain by Commonwealth Speedbird. Continuous service ... when the weather comfort is presented aboard Orient of connections from London by British European Airways ... through bookings include comfortable hotel accommodation while awaiting first connecting flight.
"BOAC Takes Good Care of You"
4 Flights Weekly from MONTREAL
5 Flights Weekly from NEW YORK
Your Travel Agent is our best ally. Bookings are ... phone or at BOAC Information Bureau, Barclay Building.
SPEEDIRD SERVICE "OVER THE ATLANTIC AND ACROSS THE WORLD"
BRITISH OVERSEAS AIRWAYS CORPORATION

NEW! CONNECTICUT YANKEE
BING CROSBY
FLEMING BENDIX
HARDWICKE
FILM
CHI SULT
GUN
SMUGGLERS
PLAYED OVERSEAS
30c—1 to 2 TODAY ATLAS

TONIGHT
ELECTION RESULTS ANNOUNCED FROM THE STAGE
A STORY OF ROMANCE, HATRED AND SUSPENSE
SAMUEL GOLDWYN PRESENTS
Enchantment
DAVID NIVEN
TERESA WRIGHT
DON'T BREAK THE SPELL OF Enchantment
See this pic here from the Beginning
MORNS AT 1 P.M.
AT 1:00 2:45 6:30
ROYAL
EXTRA
Bus Passes on Colored Screen WINTER STORAGE
E9711 PARKING FREE

SCANDALOUS ROMANCE... GLITTERING WITH SPLENDOR! STARTS TODAY!
She married and murdered her way through fabulous days of conquest and terror!
Paramount presents
PAULETTE GODDARD
JOHN LUND
MACDONALD CAREY
"Bride of Vengeance"
A MITCHELL LEISEN PRODUCTION
ELECTION RETURNS ANNOUNCED FROM THE STAGE!
STARTS TODAY
DAILY 1:00 3:40 6:20 9:00
PLUS—MICKEY MOUSE CARTOON
COLORED MUSIC—CAPITOL NEWS
REGULAR 35c
CAPITOL
G6811

LATEST ELECTION RETURNS TONIGHT
TO BE ANNOUNCED FROM THE STAGE
Starts TODAY!
FIRST VICTORIA SHOWING
At 1:00 4:01 7:04 10:00
If you found the woman you loved in the arms of your son...
What Would You Do?
Would murderous fury rob you of all reason? Would you step aside and lose the only happiness you had ever known?
My Own True Love
A Paramount Release Starring
PHYLLIS CALVERT
and
MELVYN DOUGLAS
WANDA HENDRIX, FRED JOSLIN, BARRY FITZGERALD
PLUS—The Fastest, Funniest, Most Furious Farce to Stalking the Screen in Years
"ROAD SHOW" ADOLPHE MENJOU CAROLE LANDIS
CHARLES BETTSWORTH
30
AND... ON OUR STAGE... at 8:30 P.M.
The May 24th Celebrations Committee will announce the winner of the "1949 CHEVROLET SEDAN"
BRING YOUR TICKET IT MAY BE YOU
DOMINION

NEVER BEFORE SUCH IMPACT!
UNIVERSAL INTERNATIONAL presents
BURT LANCASTER
YVONNE DeCARLO
DAN DURYEA
"CRISS X CROSS"
with STEPHEN McNALLY
RICHARD LONG
Directed by ROBERT SIODMAK
ADULT ENTERTAINMENT
MARK HELLINGER's choice to follow his "BRUTE" and "MANIC CITY"
Today!
ODEON
DOORS OPEN 1 P.M.
Feature Starts at 1:04 3:10 5:16 7:20 9:30

The Awful Price You Pay For
BLEEDING GUMS
Dang bleeding gums are often a sign of dreaded Pyorrhea, a foul gum infection which may ... Brush bleeding gums, helps gums to be firmer with a lovely healthy pink color. Notice the difference in the way your teeth and gums now feel and look. Recommended by Dentists.
Forhan's
FOR THE GUMS

Employees Of Provinces Set Convention

The Canadian Council of Provincial Employee Associations will hold its annual meeting in British Columbia for the first time this year, and may come to Victoria.

Dates of the convention will be September 8 to 12, inclusive.

This was reported by Robin L. W. Ritchie, chief personnel officer for the Provincial Government Civil Service Commission, at a meeting of the Victoria branch, British Columbia Provincial Government Employees' Association.

In past years the national body has assembled in Alberta, Saskatchewan, Manitoba and Ontario.

Mr. Ritchie spoke on the efficiency rating system applied to provincial government employees and said the present setup was proving "quite satisfactory" but there was room for improvement.

An employee's efficiency rating, he said, was used almost exclusively in deciding pay and position promotions for civil servants.

Tides at Victoria

JUNE

Date	H.W.	L.W.	H.W.	L.W.
	a.m.	a.m.	p.m.	p.m.
1	2.66	8.27	2.52	8.42
2	2.84	8.37	2.67	8.52
3	3.02	8.47	2.82	8.59
4	3.19	8.60	2.97	9.07
5	3.35	8.77	3.11	9.17
6	3.49	8.97	3.23	9.31
7	3.60	9.21	3.32	9.49
8	3.67	9.47	3.37	10.09
9	3.69	9.73	3.37	10.31
10	3.67	9.97	3.32	10.51
11	3.61	10.18	3.23	11.07
12	3.51	10.34	3.12	11.19
13	3.38	10.45	3.00	11.28
14	3.23	10.51	2.87	11.34
15	3.08	10.54	2.74	11.37
16	2.93	10.54	2.61	11.37
17	2.79	10.51	2.49	11.34
18	2.66	10.47	2.38	11.29
19	2.55	10.41	2.29	11.23
20	2.46	10.34	2.22	11.16
21	2.40	10.27	2.17	11.09
22	2.37	10.21	2.15	11.03
23	2.37	10.16	2.16	10.58
24	2.40	10.13	2.20	10.55
25	2.45	10.12	2.26	10.54
26	2.52	10.13	2.34	10.55
27	2.60	10.16	2.43	10.58
28	2.69	10.21	2.53	11.03
29	2.78	10.28	2.63	11.09
30	2.87	10.37	2.73	11.17

Times are based on Pacific Standard for the 120th meridian time. It is customary to 1 to 4 hours from midnight to midnight. The figures for height are given in feet and tenths of a foot. Those times where there is no tide the tide runs at this continuously during the intermediate time periods without turning.

The largest recorded meteorite crashed in Siberia in 1908. It was estimated to weigh 40,000 tons.

M&M SUNSET SERVE

"VALUES YOU CAN'T AFFORD TO MISS"

JUNE SUNSET SALE

THURSDAY JUNE 16th

THE WILSON WAY A CUT A DAY!

DUTCH AUCTION ON USED TRUCKS

TODAY'S SPECIAL

1 x 1 ton Mercury Three-Ton Cab and Chassis with reinforced frame. Dual-ponema rear end. 5.50 x 20 tires. Excellent condition throughout. Originally $1,495

YESTERDAY $1395

Today $1385

TOMORROW?

(it may be gone)

YATES at QUADRA

Wilson MOTORS LTD.

FATHER'S DAY

FOR BETTER CITIZENSHIP.. MAKE DAD YOUR PAL

SUNDAY • JUNE 19

Keep it handy at the SUMMER COTTAGE

Acriflex

NON-GREASY ANTISEPTIC CREAM

Quickly Relieves and Heals Sunburn, Cuts, Wounds, Skin Infections, Burns and Abrasions

Soothes, Prevents Infection, Speeds Healing

From all drug stores 60¢

5-oz

ALLEN & HANBURYS CO. LTD. • LINDSAY, ONT. • LONDON, ENG

Qualicum Beach Famous Island Resort

One of the outstanding resorts on Vancouver Island is found at Qualicum Beach, famous for its sandy stretches and diversified entertainment. Group enjoying sun, sand and water is shown above.

Circus Posters Rain Down on City To Loudly Herald Arrival of Show

The circus poster has come to town!

A brigade of 30 bill posters and window bliters has arrived in Victoria to advertise the advent of the big show.

It's almost as exciting as the circus itself.

The poster propaganda that the Dailey Brothers Circus, "nearly the biggest show on Earth," will be here for performances at 2 and 8 p.m. on June 29 and 30 and July 1.

Prior to the Victoria engagement the Dailey Brothers' elephants, aerialists, wild animal shows and Wild Westers will appear in Port Alberni, June 27, and Courtenay, June 28. After leaving Victoria the show will go on to Nanaimo on July 3.

FROM TEXAS

Billed as the "All-Star Show From the Lone Star State," the Dailey Brothers Circus admits to being the second to size in America, but advance notices state firmly that it has no rival in zoological novelties and all-around circus appeal.

The rest of the story is the one that the youngsters like to hear—and a lot of parents as well.

There's an elephant herd of more than 30, featuring the smallest elephant in captivity as well as some five-tonners. There are camels, lions and tigers.

"FINEST CIRCUS STABLES"

Trick roping and steer riding acts are included in the show. And there's the "finest circus stables in the world" with more than a hundred thoroughbreds, standardbreds, and ponies to thrill the youngsters.

And just to make sure that you know the circus has arrived, the big red and gold calliope pulled by a team of eight matched Belgian horses will tour the downtown streets each day of the circus stay here.

Boys and girls are advised that the big circus train will arrive in Victoria on the morning of June 29. With those elephants to be watered.

Sunrise and Sunset

JUNE

Times of sunrise and sunset (Pacific Standard Time) at Victoria, B.C., for the month of June, 1949.

Date	Sunrise	Sunset	Date	Sunrise	Sunset
1	4.15	8.06	16	4.15	8.16
2	4.15	8.06	17	4.15	8.16
3	4.15	8.06	18	4.15	8.16
4	4.15	8.06	19	4.15	8.16
5	4.15	8.06	20	4.15	8.16
6	4.15	8.06	21	4.15	8.16
7	4.15	8.06	22	4.15	8.16
8	4.15	8.06	23	4.15	8.16
9	4.15	8.06	24	4.15	8.16
10	4.15	8.06	25	4.15	8.16
11	4.15	8.06	26	4.15	8.16
12	4.15	8.06	27	4.15	8.16
13	4.15	8.06	28	4.15	8.16
14	4.15	8.06	29	4.15	8.16
15	4.15	8.06	30	4.15	8.16

Meteorological Office, Gonzales Heights, Victoria.

NO SNEEZING THIS SEASON

HAY FEVER USE AZO

There will be no sneezing this season if you use Azo. The serum supplied in Azo with a special source which makes it very easy to apply is 100 per cent pure, without co-precipitates or other impurities. Azo is used in Europe with amazing speed, anodyne irritants and inflamed membranes. Tube $1.00. Mail order service.

A. G. FULMER

DISPENSING CHEMIST

BEQUIMALT, B.C. — Telephone 8 1891

GOVERNMENT RATING

Tourist Camps are inspected and classified by the Government of British Columbia as One, Two, Three or Four Star Establishments, four stars being the highest rating. Classification is not complete as yet. Camps are not compelled to advertise their rating.

free delivery

BOTTLED BEER

PHONE G 4179

2½c per dozen paid for empties labeled by any B.C. Brewery

This advertisement is not published or displayed by the Liquor Control Board or by the Government of British Columbia.

Going Places?

ON YOUR Vacation?

IF SO, HAVE The Daily Colonist GO WITH YOU

CARRIER DELIVERY SERVICE

AVAILABLE AT ALL LEADING SUMMER RESORTS ON VANCOUVER ISLAND

JUST CALL CIRCULATION DEPT. E 4111

GIVING US YOUR VACATION ADDRESS WE WILL ARRANGE FOR A PAPER TO BE AWAITING YOUR ARRIVAL

1849 - 1949 . . . EIGHTY YEARS OF LEADERSHIP IN CREATING QUALITY MERCHANDISE

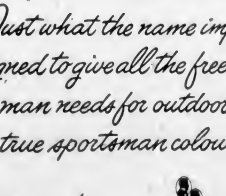

PLAYDAY

"ACTION-BACK"

by TOOKE

Just what the name implies—a shirt designed to give all the freedom of movement a man needs for outdoor activities in true sportsman colours and patterns.

From $4.

TOOKE

SINCE 1869

Pyjamas from $4.50 • Shorts from $1.50 • Ties from $1.00 • Handkerchiefs from 50¢

VACATION GUIDE

VICTORIA

DOMINION HOTEL — YATES AT BLANSHARD, VICTORIA, B.C. — Rooms — Reasonable Rates — M. SABELL, Owner — Wm. J. CLARE, Manager — G 4126

EMPRESS HOTEL — VICTORIA — Supper Dance Every Saturday Night, 9 o'Clock to Midnight — One of the Pacific Coast's Most Charming Hotels

METROPOLIS HOTEL — 755 YATES STREET, VICTORIA, B.C. — VERY REASONABLE RATES — FULLY MODERN ROOMS — CENTRALLY LOCATED — G 7150

SOOKE — 24 Miles from Victoria

GLENAIRLEY VACATION RESORT — AMERICAN PLAN — Lodge Rooms or Cabins — For Full Information Write — S.S. 1, VICTORIA (by phone sooke 44) — Posters Available at All Travel Agencies

MILL BAY — 28 Miles from Victoria

★★★★ Enjoy the Sea Breeze and Fishing at Ferry Road, Mill Bay — MILL BAY TOURIST RESORT — Fully Modern Cabins With Hot and Cold Showers — Good Fishing — Inboard Motor Boats for Hire — Store in Connection — Moderate Rates — C. H. HUTCHINSON — Phone Cobble Hill 2402 — Write R.R. 1, Cobble Hill

PARENTS! Entrust Your Boy for Holiday Joy TO THE PARKSVILLE Camp for Boys — AGES 7 TO 13 YEARS — The ideal life for your boy's Summer. An independent, capably supervised camp, run by a competent staff. Capt. Palin has 20 years' experience in camping. A full and healthy program. All new equipment, new large tents, motor boat, etc. — JULY 1 TO AUGUST 31 — All Mail After 24th to Parksville P.O. — Prospectus, etc., from — CAPT. D. V. PALIN, GRAMMAR SCHOOL, DUNCAN

SHAWNIGAN RESORT — SHAWNIGAN LAKE, B.C. — Modern cabins, hot water heat, private shower, stove, refrigerator, swimming, fishing, boating, safe beach for children, 2 tennis courts. Rates on request. — J. P. CAMPBELL — DR. PROVE COBBLE HILL 5-1

SOME ACCOMMODATION LEFT FOR JULY — Rates From $6.70 a Week for 2 — Children $3.05 a Week — Includes all meals, sitzroom (no use of all rowboats, tennis courts, mashie golf courts, and other facilities — SHAWNIGAN BEACH HOTEL

GENOA BAY LODGE — Luxurious Accommodation Right on the Cowichan Bay Fishing Grounds — Dinner Dance, Saturday Nights, $3.50 Per Person — Lou Johnson's Orchestra — By Road Via Mesachie Bay or Water Taxi From Gore's Wharf, Cowichan Bay — FOR RESERVATIONS PHONE DUNCAN 886-F

PARKSVILLE — 98 Miles from Victoria

THE ISLAND HALL — PARKSVILLE, V.I., B.C. — A showing inn situated right on the island's most perfect wide white sand beach. 100 miles from Victoria with frontage on Island Highway. Meal for children and families welcomed. Everything in accommodation, surroundings and food to make a vacation here ideal. Reduced rates for June and September. Advise early reservation for this popular resort. Write or phone Mary Sutherland, Rivers Allowed, Co-Managers

QUALICUM — 103 Miles from Victoria

SEA VIEW AUTO CAMP — THE FAMILY RESORT with Lovely, Safe Sunny Beach and Beautiful View — FISHING — BATHING — BOATING — R. C. McFadyen, Mgr. — R.R. 1, Phone Qualicum 108

COMOX — 150 Miles from Victoria

THE FORT — DOMOS RST — The Island's Finest Salmon Fishing — Scientific Golf Course — Swimming — R. G. BONOT — PHONE COURTENAY 18 — BOX 108, COMOX

THE ELK HOTEL

TOFINO, V.I., B.C.

SINGING SANDS CAMP — LONG BEACH on the WEST COAST — The Finest Beach on Vancouver Island With Ten Miles of Sand on the Open Pacific — Comfortable, Furnished Cabins From $120 Weekly — Write — PEGGY WHITTINGTON, Long Beach, Tofino, V.I., B.C.

ASHCROFT

M.D. RANCH LEFT — Wonderful Riding, Fishing, Grand Scenery and Accommodation—Try — Y.D. RANCH — BOX 104, ASHCROFT, B.C.

ON THE BEACH AT SEASIDE, OREGON — SPECIAL VACATION RATE $35.00 PER WEEK — Including Breakfast and Dinner — A.A.A. RATED "EXCELLENT" — NORTH PROM HOTEL — FOR 19th SUMMER — MAKE RESERVATIONS NOW

Former Victorian Visits Parents Here

Social and Personal

Mr. and Mrs. R. Lang have left for Ganges and will spend a week at Harbor House.

* * *

Miss Lavender Allen, who spent a few days at Harbor House, Ganges, has returned to Victoria.

* * *

Mrs. Jim Lee will be spending to spend the week-end tonight at Rainbow Beach Camp, Salt Spring Island.

* * *

The advanced students from the studio of Winnifred Lugrin Pavey presented a recital at the Newstead Hall on Monday evening.

* * *

Mr. and Mrs. J. A. Mills have left to visit their daughter Miss Beatrice Rodell in Toronto for the Summer after visiting relatives in Nelson, Calgary and Edmonton.

* * *

As a surprise for Miss Betty Willock, a June bride-elect, Miss Joan Bunbry arranged a miscellaneous shower at her home, 3119 Cedar Hill Road, recently. Gay balloons decorating the room contained clues for a treasure hunt to discover the gifts. Corsage bouquets for the bride-to-be and her mother, Mrs. J. Willock, were presented. Miss Goldie Rollins and Miss Joline Atkins assisted in serving a buffet supper at the close of an enjoyable evening.

* * *

Mr. and Mrs. T. J. R. Walker, Cedar Hill Crossroad, entertained recently in honor of Miss Molly Scott and her fiance, Mr. Bob Langley, who are to be married on June 22. The honored guests were presented with many gifts suitable for the kitchen. Among those present were Mr. and Mrs. Jack Archer, Mr. and Mrs. Bob Fields, Mr. and Mrs. Max Parson, Mr. and Mrs. Laurie Jones, Mr. and Mrs. Morris Abernethy, Misses Pearl McGee, Betty Prangnell, Kay Scott, and Mr. Graham Kerkham.

* * *

On Monday evening Miss Christine Livingston, R.N., chief superintendent of the V.O.N. for Canada, and Miss Esther Robertson, R.N., Western supervisor for the V.O.N., were guests of honor at a dinner held at the Ranch. Among those present were Miss Marjorie Baird, R.N., supervisor of the Victoria branch of the V.O.N.; Miss E. Riddell, R.N.; Miss M. Bawden, R.N.; Miss R. Munro, R.N.; Miss L. Bayard, R.N.; Mrs. H. Colebrook, R.N., Miss W. Treleaven, R.N., Miss H. Baird, and Mrs. M. C. Bayard.

* * *

Recent visitors at British Columbia House, London, include Mr. and Mrs. Alfred E. Bowen, Mr. Fred L. Macpherson, Mr. and Mrs. John Gordon, Mr. and Mrs. C. H. Orme, and Mrs. H. P. Crowe, of Victoria; Lt.-Col. and Mrs. F. V. Harcourt of Sidney, V.I., and Miss Pat Boultbee. Miss Peggy Ann Rose, Rev. Harold Whitehead, Mr. F. N. Turner, Mr. A. J. M. Crossley, Mr. R. A. Francis, Miss M. W. Hanna, Mrs. M. L. Clark, Miss B. Clark, Judge Lennox, Mrs. E. W. Chenie, Gordon Glennie, Mrs. Sidney Smith and Mrs. John A. Goode.

* * *

Miss Velma Burr, who is to be married to Able Seaman J. Marcus of H.M.C.S. Crescent this month, was guest of honor at a bridal shower given Sunday evening by Mrs. C. A. Cawsey and her daughter, Mrs. A. R. Moody. A corsage of pink roses was presented to the bride-elect while her mother, Mrs. C. W. Burr received a corsage of pink carnations. Guests included Mrs. E. Davy, Mrs. E. Grimshaw, Mrs. P. Ransom, Mrs. R. Turner, Mrs. C. Kibble, Mrs. H. Hamilton and Misses Dorothy and Joyce Bradshaw, Yvonne Davy and Edna Cawsey.

* * *

A miscellaneous shower in compliment to Miss Lily Nevin, a bride-to-be of this month, was given by Miss Jim Allison at her home, 227 Simcoe Street, recently. The pretty gifts were concealed in a "dream house" and the guest of honor also received a corsage bouquet. The invited guests were Mrs. T. Thompson, mother of the bride-elect, Mrs. Drewoth, Mrs. J. Milburn, Mrs. M. Burgstrom, Mrs. G. Dunham, Mrs.

Engagements

Mr. and Mrs. Fred L. Leask of Grofton, Vancouver Island, B.C., announce the engagement of their eldest daughter, Stella Winnifred to Vincent Charles Lerik, son of Mrs. K. Lerik of Victoria. The wedding to take place on August 20 in St. John's Anglican Church, in Victoria.

* * *

Mr. and Mrs. W. Stalker, 1394 Rosebowl Drive, Winnipeg, wish to announce the engagement of their daughter, Anna Florence, to Mr. Howland Herbert Price of Vancouver, B.C., youngest son of Mr. and Mrs. C. H. Price of Victoria, B.C. The wedding will take place at the Apostolic Temple, at 8:30 o'clock, July 3, 1949.

Announcements to appear under this heading will be accepted at The Colonist Advertising Department. Minimum charge for 3 lines is 75 cents and 25c for each additional line.

Victoria's British Fashion Centre.

IMPORTED
Ladies' Suits
Coats
SCOTCH SWEATERS
English & Fly Knitting Wools

Piccadilly Shoppe
The Corner, 1011 Government and Fort
Phone 3 7880
Open to Piccadilly Parade, 10-19 Daily (Revised Sunday) Over CFAC

Legion W.A. Plans Bazaar on July 6

Final plans for a bazaar to be held in the Legion Hall at Langford were made when the Women's Auxiliary to Prince Edward Branch of the Canadian Legion met recently.

Mrs. David Swan, provincial president, will open the affair, which will commence at 6 p.m. on July 6. Efforts will be made to carry away home cooking and candy.

Plans were made to entertain the members and a committee was formed to purchase flowers to be placed on soldiers' graves.

V.O.N. Doubles Visits During Year

The V.O.N. board of management meeting was held at the V.W.C.A. on Monday with Mrs. J. Harold Wilson in the chair. Mrs. Wilson introduced Miss Christine Livingston, chief superintendent of the Victorian Order of Nurses of Canada, who was accompanied by Miss Esther Robertson, Western supervisor of the order from Vancouver.

Mr. R. L. Richard, executive secretary of the Community Chest, was also present.

A letter was read from Mrs. W. Lambert, board of governor member of the V.O.N., who attended the first meeting of the board of the Victoria Branch of the V.O.N. Mrs. Lambert mentioned as being the model division after which other branches should be patterned.

In a report from the Junior V.O.N.'s given by Mrs. K. C. Sedgman, president, plans were announced for a tea to be held in the Junior V.O.N. will attend the regional conference in Vancouver this week. The Junior group supplied a filing cabinet for the nurses' office.

Mrs. Sedgman mentioned the classes sponsored by the Junior V.O.N. for expectant mothers receiving sewing and health instruction, which take place each Monday at 2 p.m. at the Y.W.C.A., has additional room for women receiving this service.

Col. R. H. Brabie reporting for Mrs. A. W. Millar, chairman of the senior committee, said the fleet of nurses now are in good order and will be inspected this Fall.

The finance committee report was given by Mr. George Whitaker, stating that the Community Chest, of which the V.O.N. is a member, will be planning their annual drive earlier this year.

VISITS DOUBLED

In comparing her monthly report of May, 1949, with that of May, 1949, Miss Marjorie Baird, branch supervisor, announced that visits of every type had doubled this year. Much nursing care has been given to the aged and infirm, one patient receiving 100 visits in the past year. The total number of calls attended in May, 1949, was 1,793. Health instruction was given to 268 pleasant expectant mothers receiving 50 visits. 165 calls were made to mothers with new babies. Cancer treatment was supplied to 68 people. Chronic cases received 437 visits. Medical and surgical aid was supplied to 387 persons.

Mrs. Lambert, on behalf of the board, expressed her pleasure in the enthusiasm and interest shown and time spent by the governing boards of branches Across Canada. Miss Livingston emphasized an increase of tuberculosis, chronic or continuing illness visits made by V.O.N. nurses.

In referring to municipal grants, Miss Livingston stated that they should be based on service rendered by the V.O.N. nurses in that municipality, the number of free visits taken into consideration.

Student Recital

The Victoria branch of the Registered Music Teachers' Association held a student recital recently in the Newstead Hall. Mr. Eric Edwards was in the chair.

Those taking part in the program were Francis Wainwright, Myra Johnson, Linda Barker, Beverly Barker, Adrian Birtwhistle, Peggy Woods, Elizabeth Bosher, Patty Robinson, Barbara Turpman, Glenn Hewlock, Sterling Merriman, Barbara Cadman, Gordon Brigden, Michael Kerner, Lynn Reid, Leslie Pidgeon and Sharon Armstrong.

Mrs. J. M. Donnelly and her six months' old daughter, Patsy, who arrived recently from London, England, to visit Mrs. Donnelly's parents, Mr. and Mrs. F. G. Barrie, 2681 Graham Street, left on Monday for Wolfville to visit Mr. Donnelly's father-in-law, the Rev. H. B. Donnelly. On Saturday, Patsy will be christened by her grandfather. After spending some time in Winnipeg, Mrs. Donnelly and her daughter will leave for England where Mr. Donnelly is employed with Trans-Canada Air Lines.

Vancouver Rites Of Interest Here

St. Paul's Anglican Church, Vancouver, was the scene of a wedding of interest when Evelyn Jean Cooper, daughter of Mr. and Mrs. W. A. Evans of Vancouver and Victoria, exchanged vows with Mr. John Couldwell, son of Mr. and Mrs. Couldwell of Sheffield, England. Rev. B. Bertram officiated. Mr. Evans service in a setting of red and white gladiolus.

The bride's gown for marriage by her father, wore a floor-length ivory satin gown with a full skirt en train. Her headdress was a Princess Mary-style tiara trimmed with pearls and she carried a cascade of roses and orchids on a white Bible.

Miss Patricia Cooper was her sister's maid of honor, wearing a brocaded floor-length gown of yellow satin with a yellow organza headdress. Miss Shirley Thompson, bridesmaid, wore turquoise blue taffeta.

Mr. Ted Preedy of Ottawa and Victoria attended the groom and ushers were Mr. Joseph DeMattia and Mr. Gerald Cooper.

Mr. and Mrs. Couldwell are spending a honeymoon on Vancouver Island.

Among the out-of-town guests at the reception which was held at the Hotel were Mrs. V. Roberts and Miss Violetta Couldwell of England.

Nanaimo Couple Wed 60 Years

Mr. and Mrs. Thomas Jones, Milton Street, Nanaimo, will celebrate their diamond wedding anniversary today. They were married in Leigh, Lancashire, England, in St. Peter's Church.

Mr. Jones, who is 82, is a retired coal miner. His wife, who celebrated her 80th birthday on Tuesday, is a member of the Local Council of Women and Old Age Pensioners' Association, and gives addresses on health and other topics. She is a well-known nurse in Nanaimo.

Mr. and Mrs. Jones expect guest of their family at the reunion when they hold open house this afternoon and evening. Their children are Mr. T. Jones of Torrence, Calif.; Mr. Stanley Jones, Vista, Calif.; Mr. Percy K. Jones, Eastern Blatzes; Mr. Clifford Jones, Washington, Mr. Lewis Sydney Jones, Vancouver; Mr. David Thomas Jones, Nanaimo, and Mrs. Lillian Catherine Kerr, Ladysmith.

Enchanting!

Mary Lane Dance
784 FORT

Wedding Gifts—
SILVERWARE, CHINA, GLASS, TEA SETS, COMPOTES, BUTTER DISHES, CUPS AND SAUCERS, TOURINES, BERNARDO CHINA
EQUIPMENT
Gift Wrapped . . . and Delivered on Mailed
Kenton Jewellers
1555 YATES ST E 5521

Just the thing to ADD fresh COLOR and LUSTRE to your hair after a shampoo or home permanent
Use now also do your last at home. Lovelier than ever. It brings gorgeous lustre, soft, natural lustre. Leaves hair sparkling lightlight, leaving it attractive, soft and manageable. Blend in yellow or tints. Lovelier comes in 11 flattering shades. Buy one of the 6 Shampoos of a dive — wether on with each shampoo. 19 and 35c at toilet goods counters everywhere. Try Lovalon today.
LOVALON
LOVALON
the Hair Beauty Rinse

JUNE
IS THE TIME TO START THINKING ABOUT NEAT WINTER'S FUR COAT
For the fur coat of your dreams, plan now to visit Mr. Gordon. You have your choice of the finest skins. Warm and cozy Musk rats, costly looking Persian Lamb, luxurious Squirrel, at a fraction of custom-designed and made for you by the man who makes Victoria's finest fur garments.
R. C. Gordon
Victoria's Manufacturing Furrier
3rd Floor, Central Building
628 VIEW E 5512

HAVE YOU TRIED NEW METHOD LAUNDRY SERVICE?
What is the real Cost?
To answer that question you start with the Cost of your original investment. Add your cost of supplies, electricity, and water. You're not even through then. How about the long hours of ironing, plus the wear and tear on your disposition? The actual cost, lady, may be very little less than you'd pay for our prompt service. Call us for latest prices, won't you? And be prepared for a mighty pleasant surprise.
Your first year is last from your last cost in washing. Let's add it up.
Even your cost of supplies is but a small part of doing it at home
Think of the wear and tear on your disposition. How would you put a price on that?
Honestly now—can you think of an easier way to keep your pounds?
NO OTHER METHOD ACTUALLY COSTS SO LITTLE
AMERICAN INSTITUTE OF LAUNDERING
Your NEW METHOD Representative Calls
• SAME TIME • SAME DAY • EVERY WEEK
IN VICTORIA IS BEST
NEW METHOD G8166
LAUNDERERS • DYERS • DRY CLEANERS • FUR STORAGE

"RODEX" COATS
THE PERFECT TUXEDO FOR WOMEN
IMPORTED HARRIS TWEEDS—Advance Styles Always
DIAL 604 FORT ST
GORDON ELLIS Ltd.

For Baby Too!
choose
extra mild, extra soothing
Bath Size
PALMOLIVE
PALMOLIVE
BATH SIZE
DOCTORS PROVE You Too MAY WIN LOVELIER SKIN IN JUST 14 DAYS!
Palmolive Soothes
BABY'S TENDER SKIN!
Palmolive—made of the finest ingredients—gives a creamy smooth extra-mild lather that soothes every irritation as it gently floats away dirt. A daily Palmolive bath will keep your baby comfortable . . . refreshed . . . dainty. Palmolive is extra-mild, extra soothing!
PALMOLIVE GOOD FOR BABY IS ESPECIALLY GOOD FOR YOU!
Start Palmolive's famous 14-day Beauty Test today. Lending also specializes proved the Palmolive Plan brings lovelier complexions in 2 out of 3 women regardless of age, type of skin or previous beauty care! Here's all you do: Wash your face with Palmolive Soap . . . Then for 60 seconds, massage gently with Palmolive's rich, lovely lather. Rinse! . . . Do this 3 times a day for 14 days. This cleansing massage brings your skin Palmolive's full beautifying effect!
So Big! So Thrifty
So Solid and Long Lasting
Cream of Beauty Lather
Exciting New Fragrance
Matchless Lather & Size
PALMOLIVE
For Loveliness All Over buy BATH SIZE PALMOLIVE
Be Nice To Be Near
Use Mum — after every bath — before every date
MUM
GREASE PROTECTION GOOD
COLGATE
New! Improved!
COLGATE DENTAL CREAM
Now better than ever!
• Delicious double-minty flavor
• Sparkling snow whiter color
• Scientific polishing action
• Scientific penetrating foam
COLGATE
RIBBON DENTAL CREAM
CLEANS YOUR BREATH AS IT CLEANS YOUR TEETH!

Couple Married at Church of Our Lord

Mr. and Mrs. Dennis Charles Shubrook are pictured leaving the Church of Our Lord following their marriage which took place recently. As they left the church, members of Victoria Girls' Drill Team, of which the bride was a member, formed the guard of honor. Mrs. Shubrook is the former Miss Kathleen Rose Smith, foster daughter of Mr. and Mrs. G. Frederickson, R.R. No. 7, Sooke, while the groom is the son of Mr. and Mrs. C. Shubrook, 601 Raynor Avenue.

Elect Officers

Mrs. M. Cliffeman was elected president of Burnside P.-T.A. at the annual meeting held in the school recently with Mrs. Ida Sheppard presiding. Other officers were Mrs. A. J. Stevenson, honorary president; Mrs. T. Sheppard, vice-president; Mrs. B. Jacobson, secretary; Mrs. L. Lawson, treasurer; Mrs. N. Calder, membership; Mrs. E. Newell, sewing; Mrs. M. Smith, publicity; Mrs. D. B. Ashworth, hospitality; Mrs. Sheppard, literature; Mrs. L. Hogan, airlines; Mrs. A. Mobey, entertainment; Mrs. H. Beasley, social; Mrs. R. McCrindale, radio.

Mrs. Sheppard reported that the sum of $456 had been realized during the year.

Final plans were made for the closing exercises to be held on Wednesday, June 29, at 3 p.m. A sewing meeting will be held at the home of Mrs. J. Jarvis, 408 Hillside Avenue, on June 16 at 8 p.m.

Lodge Primose No. 22, Daughters of England, met in the K. of P. Hall recently with Worthy Sister A. Anderson presiding. Arrangements were made for a trip to Port Angeles on June 22. Members were asked to get in touch with the president for information. Worthy Sister M. McLaren has arranged a concert for the evening of June 24. The next meeting will be held in the K. of P. Hall on June 22 at 7.30 p.m.

Beach Party Held For Naval Cadets

On Sunday afternoon and evening a number of young ladies assisted Mrs. E. N. Viney to entertain a few of the 400 university students now training at Glevnchy as reserve naval officers.

Guests included Cadets R. Barnes, A. Brookbank, C. H. Elkington, R. F. Havelock, B. A. King, W. McCulloch, J. Miller, J. Murphy, K. Olson, W. Russel, W. Stoddart, L. Tritant, B. Wuiff, F. McDonnell, M. Hanna and G. Kirby. Hostesses assisting were Mrs. P. McDonnell and Mrs. Robert Luxton, and Junior Hostesses were Joan Baker, Noel and Pat Bechtel, Letitia Boyer, Jeanette Crawhall, Helen Kirby, Ionia Luxton, Maureen McKenzie, Elizabeth Oliver, Pat Sampson and Caroline Pauline.

Mrs. Yeary will be glad if any hostesses willing to entertain cadets on Sundays would phone P 6108.

Rat-tail fishes live at a depth of 20,000 feet where the water pressure is 8,000 pounds per square inch.

T. A. Hutton Heads Cathedral A.Y.P.A.

At the annual meeting of Christ Church Cathedral Anglican Young People's Association the following officers were elected for the ensuing year: Patron, Very Rev. G. R. Calvert, B.A., D.D.; Chaplain, Rev. A. H. Cummings, B.A.; president, T. A. Hutton; vice-president, Jacqueline Johnstone; secretary, Gregory Harvey; treasurer, William Chisholm; group leaders, Marta Chisholm, Mary Bell; local council representatives, Rhona Combe, Gordon McMillan.

The reports showed a prosperous and successful year and were presented in a novel setting of a dis-

"VALUES YOU CAN'T AFFORD TO MISS"

M&M SUNSET STORES

JUNE SUNSET SALE

THURSDAY JUNE 16th

Lodge Installs New Officers

Mrs. M. Carter, district deputy president, installed the following officers at a meeting of the Daughters of St. George, Victoria Lodge No. 83, held recently: Mrs. A. Gurney, past president; Mrs. P. Biren, vice-president; Mrs. E. Reid, financial secretary; Mrs. A. Harris, recording secretary; Mrs. M. Brown, first treasurer; Mrs. M. Brown, first conductor; Mrs. R. Palmerville, second conductor; Mrs. F. Chappell, inside guard; Mrs. A. Holmes, outside guard; Mrs. M. Harris, trustee; Mrs. H. Williams, captain of guards, and Mrs. E. McKenzie, chaplain.

Plans were made for members to take a trip to Seattle in July.

A short talk was given by the bonfire, keeper, feathered headdresses and blankets.

Bees drinking from stagnant pools may lay off-flavor eggs.

Cute to be cool in!

Luxite

SHORTIE PYJAMAS and POSIE PANTS

Relax in this new feminity-feminine version of your favorite Shortie P.J.'s . . . all daintily frilled. No trick to wash . . . no bulk to pack. And, no vacation complete without them. In fine stores everywhere, or write . . . we'll tell you where.

6001 Shortie Pyjamas . . . full-sized pocket; cuted with a bare midriff. The remarkable crew bra top is trimmed with binding and satin bow, the "bottom" is comfortably flared.

6611 Holeproof's exclusive "Posie Panties" . . . Revelations California and Brief of "Posie Print".

Luxite

underthings and sleepwear by

HOLEPROOF

Holeproof Hosiery Company of Canada Limited, London, Ont., Makers of Men's Socks and Women's Full-Fashioned Stockings.

Mayfair Pearls*

Glowing satin smooth pearls* dominate the fashion world.

Mayfair Pearls* with handsome rhinestone clasps may be had in regular or side drapes latest or opera length. Combine them for that extra lush look with a dainty bracelet to complete the picture.

*SIMULATED

Price $4.00

BIRKS

706-708 YATES ST. B 4241

• • • VOTE AS YOU LIKE • • •

BUT VOTE

VOTE TODAY

VOTE!

PROVINCIAL ELECTIONS

AT THE LAST PROVINCIAL ELECTIONS NEARLY 18,000 ELIGIBLE VOTERS IN GREATER VICTORIA FAILED TO VOTE

• VOTE TO PROTECT YOUR FREEDOM •

SPONSORED BY THE VICTORIA JUNIOR CHAMBER OF COMMERCE

400-Foot Floating Dock Planned by City Firm

Marine News

One of the most unusual docks on the Pacific Coast—and also believed to be the first of its kind in this area—will be built by Island Tug & Barge Ltd. at its new upper Inner Harbor property adjarent to the Point Hope Shipyards.

The dock, 20 feet by 400 feet long, will be a floating unit, and will incorporate the use of steel pontoons.

Three pontoons — purchased through War Assets Corporation—were used as boom defence buoys along the Coast. Each is 14½ feet long and eight feet in diameter. Each is capable of holding 20 tons. The floating dock, the pontoons will be about 30 feet apart.

The local towing firm is going full steam ahead with plans to move to its new location from its present site in the Inner Harbor on docks owned by the firm of Evans, Coleman & Johnson Bros. Ltd. The towing firm has occupied that site since early in the 1930's when C.N.R. ships quit making calls to this port. Previously Island Tug and Barge had been located at the former Enterprise Wharf.

HAROLD B. McNOTTY
Managing Director of Island Tug & Barge, Ltd.

PERMIT ISSUED

Yesterday the city issued a building permit for the building of a $25,000 warehouse and office building at the upper Inner Harbor location. Work will start almost immediately.

Later on, it was learned yesterday, the firm will construct a large warehouse for general cargo, and in the not too distant future a railway spur line will be established to connect with the inter-switch of the C.N.R. and C.P.R. lines.

The railway inter-switch is located immediately to the rear of the towing firm's new site. That new property moves 700 feet along the waterfront, and is 200 feet deep.

It is expected the new offices of Island Tug and Barge Ltd. will be ready for occupation within five or six months.

* * *

NEW PHASE

Princess Kathleen — often described as one of the finest-looking coastal passenger ships in the world —last night left Victoria to enter a new phase in her long and colorful career.

At midnight she steamed out of the Inner Harbor and proceeded to Vancouver. Tonight she will leave the Mainland city on the first leg of her first trip to Alaska waters. Throughout the Summer months the graceful lady will operate in the Alaska cruise service.

HOUSEHOLD NAME

Princess Kathleen has almost become a household name in Victoria, and throughout the Pacific Northwest. She was sold as a fine vessel—the pride of the C.P.R.

Between 1925 and 1941 she plied between this city, Vancouver and Seattle, then was taken over by the British Admiralty to serve as a troopship. During the war years the ship established an enviable record, and the same might be said of her sister, the first Princess Margueite which was sunk in the Mediterranean.

RELIEVED OF DUTY

"Kathy," as the ship is known to those who have sailed her, is able to enter the Alaska service due to the "triangle run" being taken over by the C.P.R.'s two new ships—Princess Margueritte and Princess Patricia.

On her Alaska journeys, the Kathleen will call at Ocean Falls, Prince Rupert, Ketchikan, Juneau, Skagway, Glacier Bay and Wrangell. The trips will also include side runs into a number of picturesque and interesting waterways along the rugged, scenic coastline of British Columbia and a portion of Alaska.

* * *

PASSENGERS ARRIVE

Thirteen passengers and 100 tons of general cargo left the Holland-America Line's Ss. Duivendyk at Ogden Point docks yesterday. An additional 21 passengers will disembark at Vancouver, to which the ship proceeded yesterday afternoon.

Among those arriving in this city were Mr. and Mrs. C. B. van Nes and their two children, who boarded the ship at Antwerp, Belgium. They intend making their home near Victoria.

Cargo left here included glassware, liquor, tops, Belgian nails, iron pipe and lithophone from California.

Duivendyk, commanded by Capt. L. M. J. Screwnek, was formerly the Hamburg-America Line's Ss. Vancouver, built at Hamburg in 1930.

PARADE, INSPECTION

Sea cadets in Prince Rupert will hold their annual parade and inspection today, following arrival there of Cmdr. H. Kingsley, R.C.N., chief of staff to the flag officer, Pacific Coast, and Lieut. Cmdr. D. J. Manson, R.C.N.(R), area sea cadet officer.

Representing Rear Admiral H. G. DeWolf, F.O.P.C., Cmdr. Kingsley is scheduled to reach Prince Rupert early today for the inspection. He will remain in the northerly city until tomorrow before returning to the Esquimalt naval base.

* * *

PREDICTED LOG RACE

The first predicted log race for the Nanaimo Royal Victoria, Maple Bay and Capital City Yacht Clubs will be held this Saturday, reports J. A. Bostock, publicity committee chairman for the C.C.Y.C.

Starting point of the race will be at Paddy's Milestone at Maple Bay, and the finish will be the Nanaimo Harbor.

Course of the race, reports Mr. Bostock, will be as follows: Paddy's Milestone, Sansum Narrows, Stuart Channel, Houston Passage, west of Grappler Rock, between Norway and Hall Islands, east of Round Island, Dodds Narrows, Nanaimo Harbor.

There will be a dance at the Nanaimo Yacht Club that evening, and members of the Nanaimo Yacht Club will be in full charge of the event.

* * *

SWANSEA, Wales (CP) — Plans for a group of steel mills and heating furnaces of modern design, to be built at Llanelly, have been approved by the British Iron and Steel Corporation.

Chloroplorin, the tear gas used in the Great War, has been found a good preventive of rotworm damage in sewing crops.

For every antiseptic need depend on 'DETTOL'
THE MODERN ANTISEPTIC
Safe Non-poisonous Pleasant Smell. Doesn't Burn Doesn't Sting.

WHEN YOU NEED... MONEY REMEMBER..... HFC

If you need a loan, get one the right way. Borrow $50, $100, $300, $500 or more on your own signature from HFC.

Household Finance lends money to people with overdue bills, doctor bills, seasonal expenses, repair bills, money emergencies. As a matter of fact, you can borrow for any worthy purpose without endorsers or bonds to sign.

Phone or come in—fast service, personal attention. Up to 24 months to repay in convenient, equal monthly instalments.

CANADA'S LARGEST AND OLDEST CONSUMER FINANCE ORGANIZATION
MONEY YOU NEED IT!

HOUSEHOLD FINANCE
430 View Street, at Broad
Central Building G.arden 4169
VICTORIA, B.C.

The Safest Place in Town TO STORE YOUR FURS
NEW METHOD CLOSE

Everyone entitled to should VOTE
"SALADA" TEA

For Continued Progress And Prosperity Elect
This Able COALITION TEAM

VICTORIA
Vote for 3 Candidates

Nancy Hodges

Daniel John Proudfoot

William Thomas Straith

FOR VICTORIA TRANSPORTATION TELEPHONE
Beacon 2732 Garden 4100 Beacon 2100

OAK BAY

Herbert Anscomb
Transportation Telephones
Garden 7159

SAANICH

Arthur James Richard Ash
Transportation Telephones
Wards 1 and 8 ..... E-4623
Ward 3 ..... G-2022
Ward 4 ..... G-6711
Wards 5 and 6 ..... G-0520
Ward 7 ..... G-8712

ESQUIMALT

Charles Tanchenou Beard
Transportation Telephones
Beacon 9923
Also see daily papers.

ALBERNI

Thomas Wellington Christie
Transportation Telephones
Port Alberni 300 and 1440
Alberni 1301

COWICHAN-NEWCASTLE

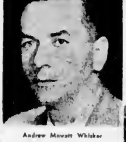
Andrew Merritt Whitelaw
Transportation Telephones
Duncan 954
Chemainus 134
Lake Cowichan 175

COMOX

Herbert John Walsh
Transportation Telephones
Courtenay 37 and 882
And see local papers.

NANAIMO AND THE ISLANDS

George Sherratt Pearson
Transportation Telephones
Nanaimo 2046-9

TELEPHONE NUMBERS for VICTORIA VOTERS

FOR INFORMATION
E 2733 G 1178
B 3180 B 5128

FOR TRANSPORTATION
B 2732 B 2100 G 4100
E 7154 B 2631 G 8136

ELECTION DAY • WEDNESDAY, JUNE 15
POLLS OPEN 8 A.M. to 8 P.M.
(DAYLIGHT SAVING TIME)
GET OUT AND VOTE—AND VOTE EARLY
NAMES OF GOVERNMENT CANDIDATES (COALITION) ARE AT THE TOP OF EACH BALLOT (As Required by Law)

Return the COALITION
THE BEST GOVERNMENT B.C. EVER HAD
PUBLISHED BY THE B C COALITION ORGANIZATION

Saanich Voters
VOTE ASH YOU LIKE
But Vote for Sure!

COALITION TELEPHONES

Wards 1 and 3	B 4623	Ward 6	G 0529
Ward 2	G 2022	Ward 7	G 8712
Ward 4	G 6711	Sidney	311
Ward 5	G 0520		

TRANSPORTATION G 0528
CAMPAIGN MGR. G 0527

Published by Coalition Committee.

Finance—Commerce—Markets

New York Stocks

NEW YORK, June 14 (AP) — A pick-up in demand checked a sliding stock market. Buying was far from aggressive, but it was enough to interrupt, at least temporarily, a month-long plunge that carried the market to a 4 1-3-year low. Trading started off at a fast clip, but continued as the session progressed.

HIGH, LOW, LAST AVERAGES:

	High	Low	Last
Thirty industrials	167.06	up .26	
Twenty railroads	41.41	up .38	
Fifteen utilities	32.89	off .11	
Sixty-five stocks	67.88	up .12	

Total sales, 1,320,000.

(H A Winter Lib)

United Corporations
Canadian Pacific
Canadian Marconi
Canadian Tel & Tel
Canadian Vickers
Canadian Canners
B A Oil Refining

Foreign Exchange

NEW YORK, June 14 (CP) — The Canadian dollar was up 2-16 of a cent at a discount of 4 1-8 per cent in terms of United States funds in trading foreign exchange dealings. The pound sterling was up 1-8 of a cent at $4.03 1-8.

Montreal Stocks

	Bid	Asked
Can. Forest. Prod.	33½	35
Can. Bank of Com.	34½	35
Dominion Bank	29	
Royal Bank	36	37
Bank of Montreal	31½	32½
Bank of Nova Scotia	34½	
Bank of Toronto	31	
Bank of Canada	32½	
Atlas Steel	10½	10¾
Bell Telephone	32½	33
Bathurst "A"	14½	15
Alpine Bird	3½	4
Alum. Co. of Canada	36½	37
Alum. Co. Pfd.	99½	100
Alum. Ltd.	30½	31
Brit. Columbia Pow. "A"	16½	17
Brit. Columbia Pow. "B"	16½	17
Brit. Columbia Pow. Pfd.	99½	100
Brewers & Distillers	7½	8
Bruck Mills "A"	8	9
Bruck Mills "B"	7½	8
Can. Breweries	13½	14
Can. Cement	27½	28
Can. Cement Pfd.	37½	38
Can. Celanese	15½	16
Can. Celanese Pfd.	25½	26
Can. Chemical	8½	9
Can. Chemical Pfd.	19½	20
Can. Cottons	12	13
Can. Cottons Pfd.	27	28
Can. Dredging	36	37
Can. Malting	65½	67½
Can. Oil Pfd.	99½	100
Can. Pacific	15½	15¾
Can. Steel Pfd.	27½	28
Can. Vickers	7½	8
Can. Wire & Cable "B"	13½	14
Can. Westinghouse	65	70
Cons. Bakeries	18½	19½
Cons. Mining & Smelting	78½	79½
Crown Cork Pfd.	99½	100
Crown Zellerbach	65	67
Distillers Seagrams	34½	35
Dom. Bridge	70½	71½
Dom. Coal Pfd.	34½	35½
Dom. Coal Com.	6½	7½
Dom. Glass	18½	19
Dom. Stores Ltd.	10½	11
Dom. Tar & Chem.	11½	12
Dom. Tar & Chem. "B"	11½	12
Donnacona Paper	24½	25
Dominion Textile	83½	84½
Eddy Paper	95	
Famous Players	21½	22
Fanny Farmer	5½	6½
Foundation Co.	31½	32½
Gen. Dyestuffs	37½	38½
Gatineau Power	30½	31
Gen. Elec. Wares	7½	8
Gen. Motors	59½	60½
Hamilton Bridge	27½	28½
Hiram Walker	31½	32
Howard Smith	33½	34
Industrial Acceptance	11½	12
Int. Nickel	34½	35
Int. Nickel Pfd.	113½	114½
Int. Paper	38½	39½
Int. Paper Pfd.	99½	100
Jamaica Public Serv.	75½	76½
Lake of the Woods	84½	85½
Lake of the Woods Pfd.	101½	102½
Laurentide Paper "A"	15½	16½
Laurentide Paper "B"	15½	16½
Loblaw "A"	31½	32½
Loblaw "B"	31½	32½
Massey-Harris Pfd.	19½	20½
Minist. Power Com.	18½	19½
Minist. Power Pfd.	99½	100
Minist. Power Rts.	1½	2
Mont. Cotton Pfd.	99½	100
Mont. Light Heat & Power	29½	30
Mont. Tramways	75½	76½
Nat. Breweries	25½	26½
Nat. Steel Car	30½	31½
Ogilvie Flour	69½	70½
Ogilvie Flour Pfd.	99½	100
Penman's Ltd.	30½	31½
Power Corp.	17½	18½
Price Bros.	34½	35½
Quebec Power	27½	28½
Rolland Paper	69½	70½
Rolland Paper Pfd.	99½	100
Russelt Inc.	11½	12½
Sherwin-Williams Pfd.	99½	100
Shawinigan Water & Power	40½	41½
Steel of Canada	32½	33½
Tooke Bros. Pfd.	99½	100
Traders Finance "A"	34½	35½
Traders Finance "B"	34½	35½
Walker G. & W.	32½	33½
Winnipeg Electric	2½	3½
Winnipeg Electric Pfd.	19½	20½
Wood, Vallance	7½	8½
Zellers Ltd.	16½	17½
Zellers Ltd. Pfd.	99½	100

Egg Market

To producer:

Grade "A" large	43
Grade "A" medium	41
Pullets	29
Grade "B"	33

Wholesale:

Grade "A" large	46
Grade "A" medium	44
Pullets	30
Grade "B"	40

Vancouver Stocks

VANCOUVER, June 14 (CP) — Mines were active in otherwise quiet trading on the Vancouver Stock Exchange. Bralorne was up 15 at $8.75. Pioneer advanced 5 to $3.15 in oils. Imperial was off 25 at $17. Anglo-Canadian was up 3 at $2.50. Industrials were unchanged, and unlisted mines were quiet.

Bralorne Mines, Ltd.
OILS

Anglo-Canadian	2.50	2.60
Ark. Oil	37	
Bailey Oil	1.45	
Brit. Columbia	3.00	
B. A. Oil	34	
Crystal Lake	15	
Commonwealth	1.00	
Dominion	38	37
Dominion	1.00	
Home Oil	34	
Home Oil "A"	34	
Home Oil "B"	34	
Imperial Oil	17.25	17.75
Leduc Oil	1.00	
Mercury	1.00	
Mission	1.00	
Pacific Petroleum	1.00	
Pacific Petroleum Rts.	1.00	
Pacific Petroleum Wts.	1.00	
Pacific Petroleum Pfd.

Little Stories for Bedtime - - -

By CROMPTON W. BURGESS

FLITTER THE BAT CONSIDERS ABOUT HIMSELF

When Peter Rabbit asked Flitter the Bat, if the reason he wheeled and darted about in the air in such a funny way was because he was wheeling insects, and if he got all his food in the air, it was more than mere curiosity. It was from real desire to learn more about a neighbor whom he had known ever since he could remember, and yet of whom he knew next to nothing. He long had meant to ask Peter Rabbit to visit him some day, but he did not.

"Certainly," squeaked Flitter as he swooped just over Peter's head. "Did you think I flew about just for fun? I get all my food in the air and, believe me, Peter Rabbit, it is some work. When you are hungry you can go to a patch of sweet clover and sit in one place until your stomach is full. I have to hunt for and chase every bite I get. I can get only one at a time, and often that one is so small that it is hardly a taste. If I hadn't learned to turn suddenly and wheel and dart and swoop I would have starved to death before now. Let me once get my eyes on a flying insect and way than when I am flying about," he explained.

"You asked me just now why you never see me in the daytime," he continued. "That's when I sleep. A fellow as active as I am, and who has to work so hard for a living, needs a lot of sleep, and because I don't like sunlight I sleep all day."

"Why don't you like sunlight?" asked Peter.

"Because it hurts my eyes," retorted Flitter promptly. "Don't for a minute think I cannot see in the daytime. A great many people think that but that is where I fool them. I can see perfectly, but my eyes were made for shadow time, and the sun hurts them. So I find a cool, comfortable, dark place and sleep all day. Then when Mr. Sun goes to bed behind the Purple Hills I come out to hunt. Hunting is best at that time. Besides, it is a great deal more comfortable. When it grows too dark to see I rest again, and then do a little hunting just before Mr. Sun gets up in the morning."

"If you please, Flitter, tell me if you always hang head down, the way you are now when you are resting," said Peter.

"Of course," replied Flitter promptly. "I wouldn't be comfortable any other way."

"Huh!" grunted Peter. "I don't see how you can be comfortable that way. Do you sleep that way?"

"Certainly. Of course. I don't see how anyone can be comfortable any other way," spoke Flitter rather sharply.

Peter scratched his left ear with his long right hindfoot and then scratched his long right ear with his long left hindfoot.

"What are you doing that for?" demanded Flitter.

"I'm just trying to imagine how I would feel to hang up all day your by my heels, and I can't," replied Peter with a grin.

Next Story: Peter becomes better acquainted with Flitter.

Reissued by The Associated Newspapers

Two nurses in India have won the Florence Nightingale Medal this year.

"If you please, Flitter, tell me if you always hang head down."

Switch to Brighter Breakfasts!

WHEAT SHOT FROM GUNS!

Low fares for deluxe coach travel

from VICTORIA to . . .

	One Way	Round Trip
SPOKANE	$10.79	$ 19.45
BUTTE	19.76	35.60
BILLINGS	25.66	46.20
MINNEAPOLIS	43.45	88.05
[illegible]	53.33	94.00
NEW YORK	80.91	119.75

FEDERAL TAX EXTRA

DIRECT CONNECTIONS — Travelers from Victoria make ideal connections with the North Coast Limited at Seattle

Leave Victoria	4.30 P.M.
Arrive Seattle	9.30 P.M.
Leave Seattle	10.30 P.M.

ABOVE SPECIALS: Rest up in a new "Day-Nite" coach, with reclining seats and full length rests. Visit and have a snack in a luxurious new coach-lounge car. Enjoy memorable meals in the new diner-lunch car. Low fares, too . . . but high comfort when you go Northern Pacific!

912 Government St., Victoria — Phone B 4277
George Paulin, Agent

STREAMLINED NORTH COAST LIMITED

Half-Day Specials at EATON'S

Shop Early to be Sure of Sharing These Important Savings—Clearance Lines, Limited Quantities

Staples Remnants, Half Price

Short ends of white and striped flannelette sheeting, striped ticking, cotton panting, art ticking, etc. In ½ to 3-yard lengths. Half-Day Special 15¢ to 1.50

Bedspreads One-Third Off

Quilted moire, rayon, chenille and plain silk bedspreads in a choice of lovely colors. Half-Day Special 4.69 to 17.95

Barber Towels

Lightweight white cotton towels with fringed ends. 14 by 18 inch size. Half-Day Special. Dozen 1.00

EATON'S—STAPLES MAIN FLOOR

Drapery Remnants Half Price

Here is a rare opportunity to buy at great savings. Insights suitable for bedroom and living rooms, curtains and bedspreads. Textures: Aunella—Cretonne—Chintz—Taffeta—Damask—Net—Silk Taffeta—Madras—Repp—Tapestries, etc. Half-Day Special 25¢ to 4.95

Deck Chair Canvas

Heavyweight, narrow width awning specially manufactured for garden and deck chairs. Multiple colors featuring orange, green, red and fawn. 12 inches wide. Half-Day Special. Yard 69¢

EATON'S—DRAPERIES, SECOND FLOOR

Floor Wax

Popular, good quality wax for floors, furniture and linoleum. 1-lb. tin. Half-Day Special. Tin 29¢

Meat Slicer --- Half Price

Meat slicer with finely ground steel blade and composition handle. Half-Day Special. Each 89¢

Dessert Knives

Sheffield stainless steel knives in two distinctive styles. Half-Day Special. Each 49¢

Paring Knives

Serrated stainless steel blades with curved composition handles. Half-Day Special. Each 29¢

EATON'S—HARDWARE, LOWER MAIN FLOOR

Substandard Scarves

Printed crepe, sheer and silk squares in a choice of lovely colors and designs. Slight imperfections will not affect the appearance. Two sizes, 27 or 34 inches square. Half-Day Special 1.49

EATON'S—MAIN FLOOR

Women's Summer Play Shoes

Beach sandals with leather uppers and crepe rubber soles in white, red, green and beige, and white wedge sandals with aluminum uppers. Sizes 4 to 9. Narrow and medium widths. Half-Day Special 2.79

EATON'S—FASHION FLOOR

Dress Fabric Remnants ½ to ⅓ Off

Cottons, spuns, printed crepes and woollens in useful lengths for skirts and kiddies' wear. Some dress lengths. Half-Day Special 15¢ to 9.50

EATON'S—MAIN FLOOR

Special Purchase! English Lawn Mowers

5 Sheffield Steel Blades

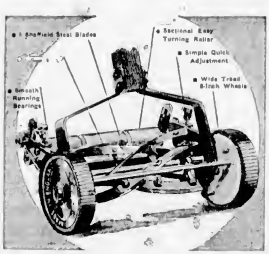

9.95

The fine English workmanship and materials should assure years of trouble-free service! Strong, lightweight and easily transported for use either at home or cottage. Cutting width 12 inches, five blades, reinforced reel. Positive hand-operated adjustments for cutting bar. Long-life bronze bearings that require little lubrication. Weight approximately 30 pounds.

EATON'S—HARDWARE, LOWER MAIN FLOOR

An Outstanding Wednesday Feature!

Bed, Spring and Spring-Filled Mattress

In the 36-Inch Width

The ideal single bed. Two inch continuous base steel bed, finished in walnut brown enamel. Heavy link fabric spring attached directly to posts. Comfortable spring-filled mattress with tempered steel coil springs buried in cotton felt. Durable cotton ticking. Heavy roll edge.

Half-Day Special, Complete

29.75

EATON'S—FURNITURE, SECOND FLOOR

Heavy Duty Asphalt Tiles

Less Than Half Price

For Apartments, Offices, Showrooms

- 9 x 9-inch tiles, 3/16-inch thick.
- Apply directly to cement or wood floors.
- Hard-wearing, non-scuffing, waterproof.
- Easy to clean. Damp mop removes all dust.

Long-wearing, long-lasting tiles with solid right-through colors in grey, black, blue, cream and brown.

For further savings you can install asphalt tile yourself! No large, heavy sheets to lay . . . just tile by tile . . . it's as simple as that! We will be pleased to help you with your floor problems and supply estimates.

HALF-DAY SPECIAL, each 12½¢

Square Yard, 2.00 — Laying Extra

EATON'S—FLOOR COVERINGS, SECOND FLOOR

Junior Cowboy Pants

Hard wearing black denim cowboy pants with strong seams and neatly trimmed chaps. Sizes 6 and 8 years. Half-Day Special 1.49

EATON'S—BOYS' CLOTHING, GOVERNMENT STREET

Boy's Crepe-Soled Shoes

Rugged moccasin-toe oxfords with thick crepe soles . . . for rough everyday wear. Half-Day Special

Sizes 11 to 13. 2.79 Sizes 1 to 5 3.79

EATON'S—GOVERNMENT STREET

BARGAIN BASEMENT

HALF-DAY SPECIALS

Boys' Drill Pants

Long pants of sturdy drill in uniform blue or black with button pockets, belt loops and cuff bottoms. Sizes 14, 15 and 16 years. 1.29

Men's Work Pants Half Price

Durable quality blue or khaki drill pants with belt loops and cuff bottoms. Broken size range. 2.25

Men's Briefs

Cotton ribbed knit briefs with all-elastic waistbands. Sizes small, medium and large. 2 for 1.00

Women's Vests

Lightweight rayon vests with narrow shoulder straps and well finished seams. White and tearose in small, medium and large sizes. 29¢

Cotton Bedspreads

Pink or blue with white stripes. Ideal for kiddies' beds. Approximate size 80x66 inches. 1.79

Peasant Blouses

Women's white cotton blouses with dainty embroidered yoke, elastic neck and sleeves. 1.98

Curtain Nets

Colored stripes on ecru backgrounds. A wonderful opportunity to make curtains for your Summer cottage at a great saving. Yard 29¢

Clearance Women's and Children's Shoes

Broken and discontinued lines of children's, growing girls' and women's shoes. Oxfords, boots and sandals in black, brown or white. Broken size range. 1.00

Women's Dress Shoes

Pumps and sandals with low, Cuban or high heels. White, black, red and bins in sizes 4 to 9 collectively. 1.98

EATON'S—BARGAIN BASEMENT

T. EATON Co.

Store Hours 9 A.M. to 5 P.M.---Wednesday 9 A.M. to 1 P.M.---To Call EATON'S DIAL E 4141

Father's Day, Sunday June 19th — Make It A Great Day For Dad!

The Daily Colonist.
(ESTABLISHED 1858)
NO. 157—NINETY-FIRST YEAR — VICTORIA, BRITISH COLUMBIA, WEDNESDAY, JUNE 15, 1949

Another Road Trip Opens in Disaster

As Take 13-1 Trounncing at Yakima — Propst K.O.'d Early, Prowse Walks 12

BOB THY STAND

	W.	L.	GF.	GA.	Pct.
Yakima	34	17	300		
Vancouver	34	17	300		
Salem	29	20	290		
Victoria	26	23	260		
Wenatchee	23	26	230		
Bremerton	22	27	215		
Portland	19	30	190		
Seattle	17	32	170		

Victoria Athletics were no match for the league-leading Yakima Bears last night, taking a 13-4 trounncing in the opener of a four-game series at Yakima.

Shortstop Dick Briskey was the big gun in Yakima's 18-hit attack, against Jim Propst and Frank Prowse, banging out three doubles and a single. Prowse was asked to a pinch hitter in the second inning after giving up four runs in the first. Prowse gave up single runs in the third, fourth and fifth and was really flattened in the ninth when the Bears opened up for six runs.

Bill Bradford was hit freely but used a strikeout ball to advantage, whiffing the side in three innings and taking 13 A's on strikes. He lost his shutout in the seventh when an error by Bob Cummings on right field paved the way for four unearned runs.

FINNEGAN BACK

The A's picked up 12 hits with Charlie Salmon getting three of them and Gil McDougald, John Hack and Russ Wulsch sharing six. The Victoria cause was not helped by Prowse's wildness, the right-hander giving 13 bases on balls to keep himself in constant trouble. Frank Finnegan rejoined the club and went hitless.

Yakima's win consolidated its hold on first place with Salem Senators moving Vancouver Capilanos into fourth place and Tacoma topping Spokane.

Gene Peterson and Ray Moriuki shopped the Cups at Salem, Peterson pitched four-hit ball in the opener while McNulty managed to space 11 hits in the finale for 5-1 and 8-1 victories. Three double plays helped keep McNulty out of trouble.

At Spokane, Tacoma fared off on Bill Werbowski, Jiggs and Ray Portier, rouated to go gain the victory. Jack Warren hit a two-run homer for the Giants in the 8-5 decision while Ken Richardson connected for a Spokane circuit blow with the bags amply.

TARS BLAST CHIEFS

Home runs by Lil Abernath and Walt Pocekay highlighted a six-run with inning for Bremerton as the Tars shellacked Tacoma Westerners 12-6. The big rally was the margin as the Chiefs rallied in the late innings, with seven runs to make it close. Jim Wanless got a home run and three singles, starred at the plate for the losers.

Box Score

SUTORIS	AB	R	H	PO	A	E
Pitsgrow, ss	5	0	0	0	3	0
Salmon, 2b	5	0	3	2	3	0
Hamilton, 1b	5	0	1	10	0	0
McDougald, 3b	5	0	1	1	2	0
Hack, rf	5	0	1	2	0	0
Jacobs, lf	4	0	0	1	0	0
Marsh, 2b	3	0	1	2	1	0
Wulsch, c	4	0	1	7	0	0
Bradford, p	3	0	0	0	1	0
Finnegan, p	0	0	0	0	0	0
Prowse, p	0	0	0	0	0	0
*Gray	0	0	0	0	0	0
Totals	40	0	8	24	11	0

*Batted for Prowse in 9th

YAKIMA	AB	R	H	PO	A	E
Varel, rf	5	0	1	2	0	0
Kazanski, cf	4	0	0	4	0	0
Ignoto, 2b	4	0	0	4	3	0
Moore, lf	4	0	1	2	0	0
Thompson, cf	4	1	1	3	0	0
Briskey, ss	5	1	3	1	3	0
Tucker, c	4	1	1	6	0	0
Bishop, 1b	4	0	1	10	0	0
Ferrick, 3b	4	0	1	1	2	0
Bradley, p	3	0	0	0	1	0
Totals	37	4	10	27	9	0

Score By Innings

Victoria	000 000 000	0
Yakima	400 110 00x	4

Summary

Large Pitcher: Propst. Earned Runs: Victoria 3, Yakima 4. Two-base hits: Briskey 2, Ferrick, Thompson. Three-base hits: Propst. Home runs: Briskey. Sacrifice hits: Ignoto 2, Bradley. Stolen bases: Briskey 2, Ferrick 2, Ignoto. Left on bases: Victoria 10, Yakima 7. Bases on balls: Off Propst 4, Prowse 12, Bradley 1. Struck out: By Propst 1, Prowse 1, Bradley 1. Three-base hits: Tucker. Time: 2:30. Umpires: Bishop, Hoover, Bradley. Scorer: Bishop. Attendance: Bradley 1. Hits: Off Propst 8 in 2 innings, Prowse 10 in 7 innings. Hit batsmen: Bradley 1. Wild pitches: Prowse 2. Passed balls: Wulsch 1. Sacrifice hits: Bishop, Bradley. Hit batsmen: Tucker, Bradley. Wild pitches: Bradley 1. Losing Pitcher: Prowse.

Box Score

Baseball Standings

AMERICAN LEAGUE

	W.	L.
New York	31	18
Boston	31	18
Cleveland	31	19
Chicago	29	20
Detroit	25	20
Philadelphia	22	22
St. Louis	20	23
Washington	17	29

NATIONAL LEAGUE

	W.	L.
Brooklyn	34	17
St. Louis	29	20
Boston	28	21
New York	27	21
Philadelphia	25	22
Cincinnati	23	24
Pittsburgh	21	27
Chicago	17	27

COAST LEAGUE

	W.	L.
Sacramento	44	29
Oakland	41	29
San Francisco	39	29
Los Angeles	37	29
San Diego	37	34
Seattle	34	34
Portland	29	37
Oakland	29	37

Better Golf

By SAM SNEAD

As you swing the 9-iron, 8-wood cloth from the address position carry it back to the ball, the right shoulder and foot before you start up and around. Notice the dotted lines of the shaft and the left arm is manual straight and the right elbow under the shaft and closer to the side. Now you have swung a bit beyond the horizontal at the top of his backswing, which is P.R. Now the left shoulder, the Beginner will get better results if he doesn't swing too horizontal. Our player has completed his hip and shoulder pivot so that his back is toward the hole. His head will remain fixed in the address position until he has swung down and started his follow-through. Then, and only then, will his head turn to watch the ball plop.

(Copyright, 1949, John F. Dille Co.)

Driving for the Rail in Belmont Stakes

Unusual action photo of running of Belmont Stakes last Saturday shows field rounding turn with every horse except Sam Bahram caught by surprise. Coman with horses off around. Capot, on rail and running easily, finally won out, coming on again to win over Ponder. Fabulous Coman was third. Reading from rail, horses are Capot, Palestinian, Engel Man, Ponder, Old Rockport, Halt and Sam Bahram. Eighth horse, St. Nicholas, is far in rear. Wally Ganzy, Palestinian and Ponder are being dominated of three-horse race, John B. Kelly, president of Atlantic City Race Track, has invited owners of trio to try for special, winner-take-all purse of $50,000 on August 13. Race would be mile and quarter with equal weight. Capot won Preakness as well as Belmont. Winner took Kentucky Derby in addition to being second in Belmont, and Palestinian was second in Preakness and third in both Derby and Belmont.

Andrews in Stellar Role As Jokers Nip Tillicums

HOW THE YSTAND

	W.	L.	GF.	GA.	Pct.
Paul Bay	4	2	55	47	.667
Jokers	4	2	47	46	.667
Tillicums	3	2	44	51	.600
Next game, Thursday: Tillicums vs. Jokers.					

As Andrews goes, so go the Jokers. His little phrase was especially true last night, as the Stevenson Park boys where Playing Coach Bill Andrews led his Joker stickmen to an 8-6 victory over the leading Paul Bay squad. The portly reminder had lots of rubber thrown his way of the game, and was called on to block 34 shots.

DEFENSIVE GAME

Jokers showed their game along defensive lines but were still nothing to the fast moving Gonsales team. When Blanchette did take the offensive, they made their shots count and were satisfied to protect the slight margin which they held during most of the contest. Checking was close throughout.

JOKERS LEAD AT HALF

Gordie Ellis of Jokers fired the last counter of the game, but Tommy Hulbert squared the count midway through the period. Ellis added his second tally and Ken Banks put Jokers ahead, 5-3, before the quarter ended. Wulf Scott rifled a long shot past Andrews for the only second-period goal, leaving Dutrietmen one goal down at the half.

Halbert tied matters at 3-3 early in the third frame but successive hits by Jim Hodges and Rhodes gave winners another edge. Late in the period Walker's pass paved for a Paul Bay marker and Larry Boodt replied for Jokers. Ken Druce brought losers within a goal of their opponents and Walker finished the third-period scoring by tying the count at 6-6.

BANKS GETS WINNER

Ken Banks took care of the last-quarter scoring single handed. He fired the winning drive and added a clincher while Paul Bay was being blanked. Banks' three goals gave him scoring honors along with Tommy Halbert who notched a pair and an assist.

Sports Fixtures Scheduled Today

6:45 p.m.—Senior "A" men, Highland Club, vs. Timber Rocks; Tyrone's Shop vs. Jokers.

8:30 p.m.—Senior "B" men, A and H Veit vs. Selkirk lumber; Victoria West, West Side vs. Golden Head; Burke Park, Prospect Products vs. Navy; Work Point.

6:30 p.m.—Senior women, Moose vs. Eagleties, Central Park.

BASEBALL

6:30 p.m.—Senior amateur, Pitzer & Nee vs. Eagles, Beacon Hill.

MINOR BASEBALL

3:30 p.m.—Senior section, Poodle Dog Cafe vs. Eagles; Pitzer & Nee vs. Elks; Woodworkers, Macdonald Park.

Button Holders Win

Jim Merriman and Bob Fleming of the George Vale Golf Club, Sunday retained the city junior golf honors. They defeated Jim Baxter and Gerry Bowden, 5 and 1, Walter Lair.

Dodgers Stop Cardinals; Trucks Hurls One-Hitter

St. Louis held the featured spot in the major leagues yesterday with the sizzling Brooklyn Dodgers opposing a three-game series with the almost-equally torrid St. Louis Cardinals, chief closest pursuers for the National League lead.

A triple play by the Redbirds in the first inning was the highlight of the actual play but it was wasted. The Brooks, off to a good start on Jackie Robinson's six-run binge, went on to score an easy 7-2 triumph. Preacher Roe, once a Cardinal, scattered ten hits effectively. It was Brooklyn's eighth straight win.

The three-way killing came after Robinson made his hit with the bases loaded, scoring two of the runners and sending Carl Furillo to second. Gil Hodges lined sharply to Marty Marion, who threw quickly to Red Schoendienst to trap Furillo. The relay to first was in time to take Robinson.

SEMINICK AGAIN

Catcher Andy Seminick reached the headlines again as his spearheaded the surprising Philadelphia Phillies to a 6-3 triumph over Chicago Cubs, spoiling Frank Frisch's managerial debut in the Windy City. The veteran receiver hit his 12th home run of the season, his fourth in three games and his ninth in the last 14, to lead the way.

Wally Westlake hit a home run, triple and double, the latter blow driving in the winning run, to pace Pittsburgh Pirates to a 4-3 victory over Boston Braves. Cincinnati's slipping Reds dropped their seventh in a row in the other National League game, Larry Jansen pitching New York Giants to a 3-0 shutout.

TIGERS, YANKS WIN

Over in the American League the big guns of Detroit Tigers Trucks The big right-hander, whose return to form has been one of the reasons for the slowing of the second-place Detroit Tigers, stopped Philadelphia Athletics with one hit as the Bengals Kept moving with a 4-1 win.

However, New York Yankees retained their three-game lead by plastering Chicago White Sox, 13-2. Vic Raschi coasted in to gain his tenth pitching victory in 11 decisions.

Joe Gordon's first-inning grand slam home run and Bob Porter's six-hit pitching featured Cleveland Indians 10-3 mastery of the Boston Red Sox. Outfielder Dick Kokra connected for his 12th home run and Joe Coleman twirled a six-hitter as St. Louis Browns dumped Washington Senators, 7-3, in the fourth game.

AMERICAN LEAGUE

	R	H	E
Cleveland Boston	210 000 015	10	1
	000 000 013	6	1
Porter, Feller and Hegan; Dobson, Parnell and Tebbetts			
Detroit Philadelphia	000 000 100	1	0
	000 000 300	3	1
Batteries: Trucks and Robinson; Schoolcraft and Astroth			
St. Louis Washington	000 000 001	1	0
	000 000 300	3	0
Batteries: Garcia and Latos; Sullivan, Harris (8) and Evans			
New York Chicago	000 000 000	0	0
	000 000 200	2	1
Batteries: Raschi and Berra; Wilson, Dorsey (7), Casey (8), Rozek and Tresh			

NATIONAL LEAGUE

	R	H	E
Boston Pittsburgh	000 003 010	4	0
	000 000 400	4	0
Batteries: Hall, Prim and Sarni; Bowman, Dickson (7), Casey (8), Kelly and Lamanno			
New York Chicago	000 000 000	0	0
	000 000 100	1	0
Batteries: Maglie and Mancuso; Hiller, Minner (7), Agnew (8) and Scott			
Brooklyn St. Louis	210 000 004	7	0
	000 000 000	2	1
Batteries: Roe and Edwards; Pollet, Pat (7), Wyatt (8), Johnson (9) and Rugo			

Baseball's Big Six

By The Associated Press
(Three leaders in each league)

	G.	AB.	R.	H.	Pct.
Robinson, Brooklyn	72	287	57	92	.320
Musial, St. Louis	67	268	61	87	.325
Ennis, St. Louis	67	268	57	87	.325
Kiner, Pittsburgh	67	250	50	81	.324
Williams, Red Sox	67	250	56	81	.324
Jones, Athletics	67	250	56	81	.324
Kiner, Pittsburgh	67	250	50	81	.324

Home Runs—Williams, Red Sox, 21; Kiner, Pittsburgh, National; Robinson, Brooklyn, 20. Runs Batted In—National: Robinson, Brooklyn, 57; Kiner, Pittsburgh, 56; Williams, Red Sox, 65.

Few Surprises Mark B.C.E. Tennis Tourney

Matches in the early rounds of the B.C. Electric Tennis Club championships have been played off, with favorites advancing in most cases.

Defending Champion Edna Hicks was expected to have little trouble in defeating Pauline Bray before winning 6-4, 6-2. Second-seeded Wm Elliot and Austin Coward were defeated in round doubles by Linda Clarke and Ed Flanagan, 4-6, 6-2, 6-1 in the first upset of the tournament.

Results follow:

Men's Singles: 3rd round: Gerald Stone defeated J. F. Cox from Bell, default; Jack Uhling, 6-1, 6-1 Russ Blair, 6-1, 6-1; Ed Flanagan, 6-1, 6-1 Ed Pitcher, 6-1, 6-1; Ed Pitcher, 6-1, 6-1 Ed Pitcher, 6-1, 6-1; Moody defeated Moody Collins, 6-4, 6-4.

Ladies' Singles: Anne Walker defeated Jean Wallace, 6-1, 6-1; Edna Hicks defeated Betty Bazin, 6-1, 6-3; Pearson defeated Joan Wallbridge, 6-1, 6-1; Mary Ellen Ellis defeated Ann Ellis, default; Edna Hicks defeated Pauline Bray, default.

Ladies' Doubles: E. Bazinet and D. Bazy defeated Ann Ellis and Mary Ellis, default; Pearson and J. Pearson defeated E. Clark and F. Fuller, default; Hicks and Bray defeated Ann Walker and Jean Wallace, default.

Men's Doubles: E. Hicks and F. Bradley defeated Ed Pitcher and Ed Flanagan, 6-4, 6-4; Cox and Bell defeated Bazinet and Bazy, default; Bell and Cox defeated Bazinet and Bazy, default.

Mixed Doubles: J. Pearson and D. Pearson defeated Ann Ellis and Ed Pitcher, default; Bazinet and Bazy defeated Bazinet and Bazy, default; Bell and Cox defeated Bazinet and Bazy, default.

Men's Doubles: E. Hicks and F. Bradley defeated Ed Pitcher and Ed Flanagan, 6-4, 6-4; Cox and Bell defeated Bazinet and Bazy, default; Bell and Cox defeated Bazinet and Bazy, default.

Mixed Doubles: J. Pearson and D. Pearson defeated Ann Ellis and Ed Pitcher, default; Bazinet and Bazy defeated Bazinet and Bazy, default; Bazinet and Bazy defeated Bazinet and Bazy, default.

Ladies' Doubles: Bazinet and Bazy defeated Bazinet and Bazy, default; Bazinet and Bazy defeated Bazinet and Bazy, default; Bazinet and Bazy defeated Bazinet and Bazy, default.

Men's Singles: Bazinet and Bazy defeated Bazinet and Bazy, default; Bazinet and Bazy defeated Bazinet and Bazy, default; Bazinet and Bazy defeated Bazinet and Bazy, default.

Mixed Doubles: Bazinet and Bazy defeated Bazinet and Bazy

The Spotlight

—By GRANTLAND RICE—

The prevalent odds are that boxing's new control will bring to light any heavy surplus in the east (so fight—Cerdan and La Motta in Detroit, Charles and Walcott in Chicago Cerdan and La Motta may go hard, well. They happen to like to shock, slim, crippling blows.

The fight game isn't supposed to be any sweet-scented social party, but if any lighter ever disqualified himself, his name is Jake La Motta. He even makes Rocky Graziano resemble a tall, pale lily.

The odd part is that La Motta, in mental and physical condition for a certain show, can fight now and then. He can make it tough for Cerdan—if he happens to feel like good. But it would take three contests to fight him out. It will be interesting to see how this intermission works out financially.

HARD TO FIGURE

The Charles-Walcott gathering now rates half of a championship, like other half is claimed by the promoter of the Woodcock-David arrival in London next September. What makes a championship match, anyway? Charles and Walcott are the better fighters, but Woodcock and David will draw more money before a bigger crowd.

We have stumbled over very few people lately who seem to care what happens in the Chicago bout. The show in true of the Woodcock-David affair, but that doesn't take long for some three months. The Charles-Walcott matter is almost here, where the shock will arrive much sooner.

As dull as it may be, Charles and Walcott are probably the best top-weight capable left.

HARSH WORDS

But there are two fighters who could have been tossed into the maw of oblivion long ago. Their names are Jake La Motta and Bugsy Goldman. The two have contributed more to the decadence of the fight game, or any other game where sportsmanship belongs, than anyone else.

NOW AND THEN

No one can offer any indictment of the all-time fight game, such as one can offer today.

I knew John L. Sullivan pretty well. He was a drunk for a long time, a rough guy, but an honest fighter. Joe Jeffries was another fellow who fought his best. Jim Corbett was not only the most intelligent fighter I ever knew, but one of the most intelligent men. Corbett was somebody to know.

I'd give you Willard and Jack Johnson. But no game has ever offered a finer fellow than Jack Dempsey, the top man in sport. Certainly Gene Tunney was one to respect and admire, if not to love. These belongs among the smartest in the sport.

No one has done as much for the fight game as Dempsey, Tunney and Louis. Louis as a fighter was beyond reproach or criticism. Louis, the promoter, can be another story. Knowing Jim Norris, an able and honest director in the new combination, I don't think Joe will have much to say about what happens.

It was a twenty-year span from the fight game that gave us Dempsey, Tunney and Louis. Never mind the Carnera and Max Baers, the characters and Schmelings. Here were three men—Jack, Gene and Joe—who stood out.

DIFFERENT MOLD

These three men had not part of the Jake La Mottas, the Bugsy Goldbrunns, the Rocky Graziano's and others, one might mention. Yet Robinson and Graziano could fight. La Motta never could accept in the ring or taking it.

Charles, Walcott, Savold and Woodcock in the fight game belong back with the Slaker-Schmeling farrago. Baer and Braddock ran a close last any of them could have beaten Jim Braddock or Sharkey on a peak night.

Neither Charles nor Walcott is a top part of a puncher. Charles is a good boxer—he may finish on top of the east unless some good fighter comes along. But he will never be a great champion. The fact is that no one, now in sight, has any chance to be a Jeffries, Corbett, Fitzsimmons, Dempsey, Tunney or Louis for the simple reason that all the present crop has to offer is mediocrity. There isn't a hard puncher in the lot. Charles is the best boxer. Most of them belong strictly on the defensive side.

Released by North American Newspaper Alliance, Inc.

EATON'S LINE-UP

Line-up for the Eaton's cricket team which will play the Oak Bay Colts at Windsor Park, Wednesday, follow: J. Oakman, O. Garnham, T. Harper, R. Sherratt, E. Bowsell, H. Parker, D. Morgan, G. Baker, J. Stevins, F. Currie and T. Lewis.

The giraffe was once called the camelopard.

DOES INDIGESTION WALLOP YOU BELOW THE BELT?

Help Your Forgotten "3F" For The Kind Of Relief That Helps Make You Smile To Get

More than half of your digesting is done below the belt—in your 3F here of Digestion. So when indigestion strikes, try something that helps digestion in the stomach AND helps your "3F" too.

What you want now is Carter's Little Liver Pills to give needed help to that "Forgotten 3F" here of digestion.

Take a dose of Carter's Little Liver Pills before and after meals. Take them according to directions. They help wake up a larger flow of bile—Nature's own laxative—to flow freely AND loosen—help your bowel stools pass easier in Nature's own way.

Then notice how you feel the kind of relief that helps make you smile. Insist on Carter's Little Liver Pills. Insist on Carter's Little Liver Pills. Insist your druggist. Adv.

Believe It or Not! by Ripley

Please address all queries to Cartoonist Ripley, c/o King Features, New York City, N.Y.

Racing Results, Entries

Lincoln Fields

FIRST RACE—Claiming, Purse $1,000, Fillies and Mares, 3 Year Olds, Distance, 6 Furlongs. Time: 1:14 4-5. Winner: Ms Chance (Dickinson). Trainer: Dickinson. Owner: Mrs. Mary Dickinson. Mutuels: Win 10.00 $5.60 $4.80; Place $3.80 $3.40; Show $2.80. Exacta: $2.80. Scratched: Lady Jane Pantile, Dusky Dawn.

SECOND RACE—Claiming, Purse $1,000, Fillies and Mares, 3 Year Olds, Distance, 6 Furlongs. Time: 1:14 4-5. Winner: Bidding Wars. Trainer: Wright. Owner: Mrs. Mary Wright. Mutuels: Win 5.60 $3.40 $2.80; Place $2.80 $2.40; Show $2.40. Exacta: $3.40. Scratched: Gold Bar (Crowley), Gallant Officer.

THIRD RACE—Claiming, Purse $1,000, Fillies and Mares, 3 Year Olds, Distance, 6 Furlongs. Time: 1:14 4-5. Winner: Bidding Wars. Trainer: Wright. Owner: Mrs. Mary Wright. Mutuels: Win 10.00 $4.80 $3.60; Place $3.60 $3.40; Show $2.80. Exacta: $3.40. Scratched: Gallant Officer.

FOURTH RACE—Claiming, Purse $1,000, Fillies and Mares, 3 Year Olds, Distance, 6 Furlongs. Time: 1:14 4-5. Winner: Bidding Wars. Trainer: Wright. Owner: Mrs. Mary Wright. Mutuels: Win 3.60 $2.80 $2.40; Place $2.40 $2.40; Show $2.40. Exacta: $2.40. Scratched: Gallant Officer.

FIFTH RACE—Claiming, Purse $1,000, Fillies and Mares, 3 Year Olds, Distance, 6 Furlongs. Time: 1:14 4-5. Winner: Bidding Wars. Trainer: Wright. Owner: Mrs. Mary Wright. Mutuels: Win 3.60 $2.80 $2.40; Place $2.40 $2.40; Show $2.40. Exacta: $2.40. Scratched: Gallant Officer.

SIXTH RACE—Claiming, Purse $1,000, Fillies and Mares, 3 Year Olds, Distance, 6 Furlongs. Time: 1:14 4-5. Winner: Bidding Wars. Trainer: Wright. Owner: Mrs. Mary Wright. Mutuels: Win 3.60 $2.80 $2.40; Place $2.40 $2.40; Show $2.40. Exacta: $2.40. Scratched: Gallant Officer.

SEVENTH RACE—Claiming, Purse $1,000, Fillies and Mares, 3 Year Olds, Distance, 6 Furlongs. Time: 1:14 4-5. Winner: Bidding Wars. Trainer: Wright. Owner: Mrs. Mary Wright. Mutuels: Win 3.60 $2.80 $2.40; Place $2.40 $2.40; Show $2.40. Exacta: $2.40. Scratched: Gallant Officer.

EIGHTH RACE—Claiming, Purse $1,000, Fillies and Mares, 3 Year Olds, Distance, 6 Furlongs. Time: 1:14 4-5. Winner: Bidding Wars. Trainer: Wright. Owner: Mrs. Mary Wright. Mutuels: Win 3.60 $2.80 $2.40; Place $2.40 $2.40; Show $2.40. Exacta: $2.40. Scratched: Gallant Officer.

OVERNIGHT ENTRIES

FIRST RACE—Claiming, Purse $1,000, Fillies and Mares, 3 Year Olds, Distance, 6 Furlongs. Time: 1:14 4-5. Winner: Ms Chance (Dickinson). Trainer: Dickinson. Owner: Mrs. Mary Dickinson. Mutuels: Win 10.00 $5.60 $4.80; Place $3.80 $3.40; Show $2.80. Exacta: $2.80. Scratched: Lady Jane Pantile, Dusky Dawn.

SECOND RACE—Claiming, Purse $1,000, Fillies and Mares, 3 Year Olds, Distance, 6 Furlongs. Time: 1:14 4-5. Winner: Bidding Wars. Trainer: Wright. Owner: Mrs. Mary Wright. Mutuels: Win 5.60 $3.40 $2.80; Place $2.80 $2.40; Show $2.40. Exacta: $3.40. Scratched: Gold Bar (Crowley), Gallant Officer.

THIRD RACE—Claiming, Purse $1,000, Fillies and Mares, 3 Year Olds, Distance, 6 Furlongs. Time: 1:14 4-5. Winner: Bidding Wars. Trainer: Wright. Owner: Mrs. Mary Wright. Mutuels: Win 10.00 $4.80 $3.60; Place $3.60 $3.40; Show $2.80. Exacta: $3.40. Scratched: Gallant Officer.

FOURTH RACE—Claiming, Purse $1,000, Fillies and Mares, 3 Year Olds, Distance, 6 Furlongs. Time: 1:14 4-5. Winner: Bidding Wars. Trainer: Wright. Owner: Mrs. Mary Wright. Mutuels: Win 3.60 $2.80 $2.40; Place $2.40 $2.40; Show $2.40. Exacta: $2.40. Scratched: Gallant Officer.

FIFTH RACE—Claiming, Purse $1,000, Fillies and Mares, 3 Year Olds, Distance, 6 Furlongs. Time: 1:14 4-5. Winner: Bidding Wars. Trainer: Wright. Owner: Mrs. Mary Wright. Mutuels: Win 3.60 $2.80 $2.40; Place $2.40 $2.40; Show $2.40. Exacta: $2.40. Scratched: Gallant Officer.

SIXTH RACE—Claiming, Purse $1,000, Fillies and Mares, 3 Year Olds, Distance, 6 Furlongs. Time: 1:14 4-5. Winner: Bidding Wars. Trainer: Wright. Owner: Mrs. Mary Wright. Mutuels: Win 3.60 $2.80 $2.40; Place $2.40 $2.40; Show $2.40. Exacta: $2.40. Scratched: Gallant Officer.

SEVENTH RACE—Claiming, Purse $1,000, Fillies and Mares, 3 Year Olds, Distance, 6 Furlongs. Time: 1:14 4-5. Winner: Bidding Wars. Trainer: Wright. Owner: Mrs. Mary Wright. Mutuels: Win 3.60 $2.80 $2.40; Place $2.40 $2.40; Show $2.40. Exacta: $2.40. Scratched: Gallant Officer.

EIGHTH RACE—Claiming, Purse $1,000, Fillies and Mares, 3 Year Olds, Distance, 6 Furlongs. Time: 1:14 4-5. Winner: Bidding Wars. Trainer: Wright. Owner: Mrs. Mary Wright. Mutuels: Win 3.60 $2.80 $2.40; Place $2.40 $2.40; Show $2.40. Exacta: $2.40. Scratched: Gallant Officer.

Narragansett

FIRST RACE—Claiming, Purse $1,000, Fillies and Mares, 3 Year Olds, Distance, 6 Furlongs. Time: 1:14 4-5. Winner: Ms Chance (Dickinson). Trainer: Dickinson. Owner: Mrs. Mary Dickinson. Mutuels: Win 10.00 $5.60 $4.80; Place $3.80 $3.40; Show $2.80. Exacta: $2.80. Scratched: Lady Jane Pantile, Dusky Dawn.

SECOND RACE—Claiming, Purse $1,000, Fillies and Mares, 3 Year Olds, Distance, 6 Furlongs. Time: 1:14 4-5. Winner: Bidding Wars. Trainer: Wright. Owner: Mrs. Mary Wright. Mutuels: Win 5.60 $3.40 $2.80; Place $2.80 $2.40; Show $2.40. Exacta: $3.40. Scratched: Gold Bar (Crowley), Gallant Officer.

THIRD RACE—Claiming, Purse $1,000, Fillies and Mares, 3 Year Olds, Distance, 6 Furlongs. Time: 1:14 4-5. Winner: Bidding Wars. Trainer: Wright. Owner: Mrs. Mary Wright. Mutuels: Win 10.00 $4.80 $3.60; Place $3.60 $3.40; Show $2.80. Exacta: $3.40. Scratched: Gallant Officer.

FOURTH RACE—Claiming, Purse $1,000, Fillies and Mares, 3 Year Olds, Distance, 6 Furlongs. Time: 1:14 4-5. Winner: Bidding Wars. Trainer: Wright. Owner: Mrs. Mary Wright. Mutuels: Win 3.60 $2.80 $2.40; Place $2.40 $2.40; Show $2.40. Exacta: $2.40. Scratched: Gallant Officer.

FIFTH RACE—Claiming, Purse $1,000, Fillies and Mares, 3 Year Olds, Distance, 6 Furlongs. Time: 1:14 4-5. Winner: Bidding Wars. Trainer: Wright. Owner: Mrs. Mary Wright. Mutuels: Win 3.60 $2.80 $2.40; Place $2.40 $2.40; Show $2.40. Exacta: $2.40. Scratched: Gallant Officer.

SIXTH RACE—Claiming, Purse $1,000, Fillies and Mares, 3 Year Olds, Distance, 6 Furlongs. Time: 1:14 4-5. Winner: Bidding Wars. Trainer: Wright. Owner: Mrs. Mary Wright. Mutuels: Win 3.60 $2.80 $2.40; Place $2.40 $2.40; Show $2.40. Exacta: $2.40. Scratched: Gallant Officer.

SEVENTH RACE—Claiming, Purse $1,000, Fillies and Mares, 3 Year Olds, Distance, 6 Furlongs. Time: 1:14 4-5. Winner: Bidding Wars. Trainer: Wright. Owner: Mrs. Mary Wright. Mutuels: Win 3.60 $2.80 $2.40; Place $2.40 $2.40; Show $2.40. Exacta: $2.40. Scratched: Gallant Officer.

EIGHTH RACE—Claiming, Purse $1,000, Fillies and Mares, 3 Year Olds, Distance, 6 Furlongs. Time: 1:14 4-5. Winner: Bidding Wars. Trainer: Wright. Owner: Mrs. Mary Wright. Mutuels: Win 3.60 $2.80 $2.40; Place $2.40 $2.40; Show $2.40. Exacta: $2.40. Scratched: Gallant Officer.

OVERNIGHT ENTRIES

FIRST RACE—Claiming, Purse $1,000, Fillies and Mares, 3 Year Olds, Distance, 6 Furlongs. Time: 1:14 4-5. Winner: Ms Chance (Dickinson). Trainer: Dickinson. Owner: Mrs. Mary Dickinson. Mutuels: Win 10.00 $5.60 $4.80; Place $3.80 $3.40; Show $2.80. Exacta: $2.80. Scratched: Lady Jane Pantile, Dusky Dawn.

SECOND RACE—Claiming, Purse $1,000, Fillies and Mares, 3 Year Olds, Distance, 6 Furlongs. Time: 1:14 4-5. Winner: Bidding Wars. Trainer: Wright. Owner: Mrs. Mary Wright. Mutuels: Win 5.60 $3.40 $2.80; Place $2.80 $2.40; Show $2.40. Exacta: $3.40. Scratched: Gold Bar (Crowley), Gallant Officer.

THIRD RACE—Claiming, Purse $1,000, Fillies and Mares, 3 Year Olds, Distance, 6 Furlongs. Time: 1:14 4-5. Winner: Bidding Wars. Trainer: Wright. Owner: Mrs. Mary Wright. Mutuels: Win 10.00 $4.80 $3.60; Place $3.60 $3.40; Show $2.80. Exacta: $3.40. Scratched: Gallant Officer.

FOURTH RACE—Claiming, Purse $1,000, Fillies and Mares, 3 Year Olds, Distance, 6 Furlongs. Time: 1:14 4-5. Winner: Bidding Wars. Trainer: Wright. Owner: Mrs. Mary Wright. Mutuels: Win 3.60 $2.80 $2.40; Place $2.40 $2.40; Show $2.40. Exacta: $2.40. Scratched: Gallant Officer.

FIFTH RACE—Claiming, Purse $1,000, Fillies and Mares, 3 Year Olds, Distance, 6 Furlongs. Time: 1:14 4-5. Winner: Bidding Wars. Trainer: Wright. Owner: Mrs. Mary Wright. Mutuels: Win 3.60 $2.80 $2.40; Place $2.40 $2.40; Show $2.40. Exacta: $2.40. Scratched: Gallant Officer.

SIXTH RACE—Claiming, Purse $1,000, Fillies and Mares, 3 Year Olds, Distance, 6 Furlongs. Time: 1:14 4-5. Winner: Bidding Wars. Trainer: Wright. Owner: Mrs. Mary Wright. Mutuels: Win 3.60 $2.80 $2.40; Place $2.40 $2.40; Show $2.40. Exacta: $2.40. Scratched: Gallant Officer.

SEVENTH RACE—Claiming, Purse $1,000, Fillies and Mares, 3 Year Olds, Distance, 6 Furlongs. Time: 1:14 4-5. Winner: Bidding Wars. Trainer: Wright. Owner: Mrs. Mary Wright. Mutuels: Win 3.60 $2.80 $2.40; Place $2.40 $2.40; Show $2.40. Exacta: $2.40. Scratched: Gallant Officer.

EIGHTH RACE—Claiming, Purse $1,000, Fillies and Mares, 3 Year Olds, Distance, 6 Furlongs. Time: 1:14 4-5. Winner: Bidding Wars. Trainer: Wright. Owner: Mrs. Mary Wright. Mutuels: Win 3.60 $2.80 $2.40; Place $2.40 $2.40; Show $2.40. Exacta: $2.40. Scratched: Gallant Officer.

Former Baseman Back With Giants

CINCINNATI, June 14 (CP)—George Hausmann, who jumped from the New York Giants to the Mexican League in 1946, returned to the Giants today. He was the first player among the 18 recently registered to rejoin his former mates.

Hausmann, a second baseman, will be given a thorough trial, the Giants said.

The club has to keep him at least 15 days under the 25-player limit. He will not count in the 25-player limit during the 30 days unless he appears in a regular league game.

MacNeil Heads Davis Cup Team; C.L.T.A. Lists Major Tourneys

MONTREAL, June 14 (CP)—The Canadian Lawn Tennis Association today announced that H. Gordon MacNeil, former Canadian doubles champion and Davis Cup player in 1947, will be non-playing captain of the 1949 Canadian Davis Cup team.

Selection Chairman Laird Wall picked a veteran in competitive athletics. MacNeil has been a star only on the courts but in prewar days was a standout hockey player for the Quebec Senior League.

Two years ago MacNeil paired with Edgar Lanhiber to represent Canada in doubles against Australia. Canada's opponent again this year in Montreal July 22 to 25.

MacNeil has decided to drop out of major competitive tennis this year. In the past he has acted in many official capacities and is present chairman of the C.L.T.A. tournament committee.

Coincident with his appointment as non-playing captain, his tournament schedule was outlined by the association. Further events will be added to the list, which now comprises:

Vancouver City Open—June 11 to 18 at Jericho T.C., Vancouver.

Ontario Provincial Senior Open—June 18 to 25 at Toronto T.C.

Ottawa City and District Senior Open—June 18 to 25 at Ottawa L.T.C.

Quebec Provincial Senior Open—June 25 to 30 at Quebec Cricket and Football Club.

Manitoba Provincial Open—July 11 to 16 at Winnipeg Lawn Club.

Saskatchewan Provincial—July 11 to 16 at Saskatoon Riverside.

Alberta Provincial Championship—July 11 to 16 at Calgary Riding.

Western Canada Senior and Junior—July 11 to 16 at Vancouver T.C.

Alberta Provincial—July 25 to 30 at Calgary.

Canadian Championships—August 1 to 6 at Halifax.

British Columbia Senior Provincial Open—August 1 to 6 at Victoria T.C.

Wilfrid Cup and District—August 8 to 13 at Victoria T.C.

Ontario Clubs Cup Finals Open—August 8 to 13 at Vancouver B.C. Electric.

Canadian Clubs Junior—August 15 to 20 at Vancouver Jericho.

Ontario Provincial Open—August 17 to 20 at Rivermede Cricket.

Pacific Northwest Closed—August 17 to 20 at Rivermede.

A single armadillo egg hatches quadruplets, always of the same sex.

Uplands Matches Carded Tomorrow

The first of a series of mixed twilight foursomes will be held at the Uplands Golf Club tomorrow. Eighteen holes on flat of combined handicap, will be played.

Draw and starting times follow:

3.30 p.m.—Mr. A. Hartford and Dr. Mrs. Hartford and A. Mathers; 3.37 p.m.—Mr. J. Moore and B. Buckle and Mrs. W. Cameron; 3.44 p.m.—Mr. W. Cameron and Mr. Parker and Mr. J. Stewart; 3.51 p.m.—Mr. Mrs. Pepper and Mr. Mrs. Mitchell; 3.58 p.m.—Mr. Todd and Mr. Todd and Mr. J. Hartford; 4.5 p.m.—Mr. Mrs. Blake and Mr. Mrs. Bruce; 4.12 p.m.—Mr. J. Wood and Mr. Anderson and Mr. Mrs. Wood; 4.19 p.m.—Mr. Mrs. Lawson and Mr. Mrs. Lawson; 4.26 p.m.—Mr. J. Hartford and Mr. Mrs. Hartford; 4.33 p.m.—Mr. Mrs. Bruce and Mr. Mrs. Bruce.

Controversy Over O.C. Pools May End With Nationalization

By ALAN HARVEY

LONDON, June 14 (CP)—Pool promoters and members of Parliament today anticipated opposing news over a £100,000 ($400,000) propaganda campaign which may lead to the nationalization of Britain's most popular weekly sporting pastime.

The viewpoint of the promoters is that the Government tax on the football pools is "vicious" and will mean an end to the little man's "flutter" on the results of Saturday soccer games. The tax was raised from 25 to 30 per cent in the last budget.

To put the case across to the public, they are campaigning during the week-end to their 10,000,000 clients. Three asked the form-fillers to write their local members of Parliament in protest.

The early reaction from members of the House of Commons has been unenthusiastic. Apart from expressing indignation at the prospect of the extra mail, they say they aren't so sure that the promoters have a good case.

Will Nally, Labor member of Wolverhampton-Bilston, said today he will bring the matter up when the Commons reassembles next week. He will ask whether the expense of the pool companies in running the campaign will be regarded as legitimate business expenses for income-tax purposes and where they obtained the paper for 10,000,000 pamphlets.

Nally also wants to know how much the promoters deduct from the pools, which last year handled an estimated £81,000,000 contributed by about one-third of Britain's adult population.

Fred Peart, Labor member for Workington, said there is a considerable body of opinion in favor of nationalizing the pools.

A spokesman for the pool promoters said the increased tax has put 21 smaller pools out of business. He contended that the bigger concerns will not be able to hold out for long.

SPECIAL LOW-PRICE OFFER!

Gillette

ROCKET One-Piece Razor

WITH 10 GILLETTE BLUE BLADES IN DISPENSER

Shaving's a breeze, blade changing a cinch with the new Gillette Rocket One-Piece Razor and Gillette Dispenser. Enjoy utmost shaving ease and convenience, plus double-edge economy. Get yours now!

Gillette Rocket One-Piece Razor and Gillette Dispenser with 10 Gillette Blue Blades. Regular $2.00 Value— $1.29

TOPS for Shaving Ease and Speed!

Combines Instant Blade Changing—Superior Shaving Comfort—Double Edge Economy

When It's Time To Eat, It's Time To Refresh

5¢

Ask for it either way . . . both trade-marks mean the same thing

Authorized bottler of Coca-Cola under contract with Coca-Cola Ltd.

OLD ENGLISH BEVERAGE COMPANY LIMITED
363 JOHNSON STREET PHONE G 5414

MARIGOLD JUNIORS WIN

The Marigold Juniors of the Colwood and District Softball League defeated Ladysmith 16-5 and 8-3 in a double-header at Lones Central Park on Sunday.

W. and J.

Wilson, famous for quality weaving, enjoyed for . . .

87 YEARS

THE CANADIAN ARMY "INSURANCE FOR PEACE"

"I know, it sounds a little strange. But I was the first man ever to reach the top of that mountain. Of course, there were others with me — but I got to the top first. So they let me name it — and I called it Mine."

A survey party of the Royal Canadian Engineers. One of many that set out every summer to explore Canada's vast unknown wilderness. These men map and survey areas of Canada's wilds, collecting data for mineral development and settlement.

The Engineers are typical of the soldiers of Canada's new Army. They are fully taught for such trades as draughting, carpentry, bricklaying and mechanics. Young men with Senior Matriculation are being sent to University on full pay and allowances — tuition and books free. Upon graduation, these men will be granted commissions. Truly, Canada's new Army has a great deal to offer young men of ambition.

Visit your nearest recruiting office soon. Get full details on the advantages of an Army career. You are eligible if you are 17 years of age or over and can meet Army requirements. Bring along certificates of your age and education.

No. 11 Personnel Depot, 4th Avenue & Highbury Street, Jericho, VANCOUVER, B.C.

Join the CANADIAN ARMY ACTIVE FORCE Now!

COLONIST CLASSIFIED WANT ADS

Colonist Want Ads for Results
Open 8 A.M. to 8 P.M.

Call Empire 4111 for Colonist Classified

The Daily Colonist

CLASSIFIED RATES

15c per line per day 10c per line for each day, for consecutive days $1.50 per line for one month (26 times) Minimum charge for any classification 75c. Counting lines in displayed classified advertisements two times

Service 40 per insertion

Lostie Notices Notices not exceeding 15 lines $2.00 first insertion and $1.00 each subsequent insertion Each additional line 10c per day

Marriages (in memoriam notices) $2.00 first insertion and 75c each subsequent insertion

Any claim for refunds on account of error in advertisement must be made known to the advertising office within one week from date bill is rendered.

The Colonist will not be responsible for more than one incorrect insertion of any advertisement ordered for more than one insertion.

When advertising thus charged advertisement will not appear without agreement.

1 BIRTHS

BARNES—To Mr. and Mrs. E. W. Barnes, 1101 Rockley Street, at Royal Jubilee Hospital, June 14, a son, Peter Edward William.

TOUGH—Born to Mr. and Mrs. Harry Tough, Shawnigan, June 13, at the Royal Jubilee Hospital, a daughter, Ann.

2 MARRIAGES

DEAN-BRUTON—Mr. and Mrs. Albert W. Bruton, Victoria, B.C., announce the marriage of their daughter, Joan, to Mr. Alan Dean, son of Mr. and Mrs. Alan Dean, Victoria, B.C., which took place on Saturday, June 11, 1949, at Christ Church Cathedral, Victoria, B.C., with Rev. A. E. Whitehead officiating.

3 DEATHS

FOSTER—In memoriam, on Jesse Foster, who passed away June 15, 1948.
In the night, at still midnight
Some of the late Master Walter Foster
Cried out and said, Behold, I am
Sent of Victoria for the year 99 years
Six years in served and lost, Behold
Behold, I am sent of Victoria
Sister, daughter, wife, Bessie of Victoria
Who was grandfather
Behold, I am sent to hold in the chapel
of the Victoria Square Inn in Victoria
Sat. June 15, at 8:30 p.m. Rev. George
Dodge, Rev. Ernest Dodge, Rev. Ernest
Dodge, Rev. Ernest Dodge.

BAILEY—Passed away at Rest Haven Nursing Home, Sidney, B.C., on June 13, 1949, Francis Bailey, aged 87 years. Late of Victoria. Funeral service will be held at Sidney, B.C., Thursday, June 16, 1949, at 2:30 p.m. Rev. Canon Sexton officiating. Interment Victoria Memorial Park. Friends please accept this notice. Catholic Church, Wednesday, June 15, 1949, at 2:30 p.m. Rev. Canon Sexton officiating. Interment Victoria Memorial Park. Funeral Directors, Sayle Chapel of Rememberance.

BOYTER—Passed away suddenly in Toronto, B.C., Mr. Thomas Andrew Boyter, aged 66 years. Born in Canada. He is survived by his wife, Ethel, of Toronto, B.C., and his son, Thomas Boyter, of Hedgeport, Nova Scotia. Funeral service will be held in the Chapel of the Funeral Home in Toronto, B.C., on Friday, June 17, at 2:30 p.m. Rev. George Dodge officiating. Interment Victoria Memorial Park. Funeral Directors.

GUEST—Passed away at Rest Haven Nursing Home, Sidney, B.C., on June 13, 1949, Francis Guest, aged 87 years. Late of Victoria. Funeral service will be held at Sidney, B.C., Thursday, June 16, 1949, at 2:30 p.m. Rev. Canon Sexton officiating. Interment Victoria Memorial Park. Friends please accept this notice. Catholic Church, Wednesday, June 15, 1949, at 2:30 p.m. Rev. Canon Sexton officiating. Interment Victoria Memorial Park. Funeral Directors, Sayle Chapel of Rememberance.

HOPPER—Passed away suddenly in Toronto, B.C., Mr. Thomas Andrew Hopper, aged 66 years. Born in Canada. He is survived by his wife, Ethel, of Toronto, B.C., and his son, Thomas Hopper, of Hedgeport, Nova Scotia. Funeral service will be held in the Chapel of the Funeral Home in Toronto, B.C., on Friday, June 17, at 2:30 p.m. Rev. George Dodge officiating. Interment Victoria Memorial Park. Funeral Directors.

4 FLOWERS

A LL Floral Work Artistically Designed. We grow our flowers. Bowman's Florist, Greenhouses, 4110 Trans Canada. Phone 4 R 3.

AT FLORAL DESIGNS we know what to say with flowers. Phone 1818 Douglas. 10 2132

FLOWERS

CREATORS OF DISTINCTIVE FLORAL Designs. The Island Florist, Broad Trans Canada.

MONUMENTAL WORKS

CUSTOM MONUMENTAL WORKS LTD. 1141 Broad Street—G 1412
Customers may visit our Monumental Mews to see Our Distinctive Designs.

10 COMING EVENTS

A TASTE OF FUN
Tuesday, June 21st, Wednesday, June 22nd
Tuesday, June 28th, Wednesday, June 29th
Sponsored by Victoria Public Schools Parent-Teacher Associations

ANNUAL CHICKEN DINNER, LAKE HILL—On-time Junior Girls' Conference Dinner, Friday, June 17, 5:30 p.m. Adults $1.50, children 75c.

ANNOUNCING A REGGER AND SETTER Ad—Lost dog, brown and white 3 Lake Drive (Saanich). Music by Alexander's Orchestra. Dancing 9 to 1. Admission 50c.

A MOTHER WARN GROUP AT METCHOSIN—Dance, Friday, June 17, 8:30 p.m. Admission 75c. Refreshments. 6-12 34 Admission 50c.

A GOOD TIME IS PROMISED AT SAM'S—Tuesday: Al Mawer's orchestra. Admission 50c.

ABOUT AN OLDMOOD BALL, 8 p.—10 p.m. June 24, Fifth Floor, Crystal Garden.

ACADEMY RENT—SEQUIMALT COMMUNITY Club for sailors, cadets, Royal Canadian Sea Cadets, Sunday, June 19, Fisher Road, Victoria.

ACADEMY BALL, 10 BROUGHTON—Dancing to Alexander's orchestra, refreshments. Lodge meeting, 7:30 p.m

LOST AND FOUND

BRACELET, ADD LOST ABOUT TWO months ago, 12 kt. stamp, on Gorge, or Burnside bus. Finder please phone G. Howard

COPPER & BRONZE FIELD MOTOR lost. O S Brittain, Berwick. R 3100 Sea Hill, Colwood

LONG, FRIDAY MORNING, JUNE 3, Lake Hill district, Brown Wallet. Phone R 3417

GOLD—LARGE BLACK AND BROWN Leather Bag. Sept. 29th Reward. Phone

GOLD MALE TERRIER PUPPY PART Persian Kitten. Phone Duncan 6 P.C.A.

GETTY IN NATURE ON VICTORIA Beach, carrier notebooks, wallet, and other articles. Finder please phone G. Johnson, Sooke 6 P.C.A.

LOST — IN A CURTIN BUS, BETWEEN Belmont School, opposite Sears on Cedar Hill Cross Road, Saturday, June 4th. Finder please phone Sooke 2 P.C.A. Reward

LOST—SPRING TOWNSEND AND SEYMOUR the black mare car, white spot on forehead. Reward to them at Sooke Harbour

LOST — GOLD LOCKET, BETWEEN Brentwood and Mill Bay on Saanich Peninsula. Reward. Phone Sooke 2 P.C.A.

LOST, SUNDAY NIGHT, ON BEACH AT Sooke Harbour, Ladies Gold Watch. Reward. Phone Sooke 2 P.C.A.

LOST — WOULD FINDER PLEASE RETURN Gents Bicycle, Horse Hill, Irwin Road, Saanich. Reward. Phone Sooke 2 P.C.A.

LOST—LADIES BULOVA WATCH, GOLD Strap, Cordova Bay District, Sunday, June 5th. Reward. Phone Sooke 2 P.C.A.

LOST — SMALL BLACK DOG, WHITE Tail, Brindle, 2 Ears, Saanich Peninsula. Reward. Phone Sooke 2 P.C.A.

LOST — BROWN LEATHER WALLET, Vicinity Cedar Hill Cross Road, Saanich. Reward. Phone Sooke 2 P.C.A.

LOST — BLACK AND WHITE CHIHUAHUA Dog, Saanich Peninsula

60 FOR SALE—MISCELLANEOUS

ENGLISH BABY SCALE, NEW CONDITION, $15—Also cradle, baby stroller, baby chair, baby bath, baby bassinette. Phone 3-4 Saturday, Sunday, Monday. 1-2-3-4-5-6-7-8-9-10-11-12-13-14-15-16-17-18-19-20-21-22-23-24-25-26-27-28-29-30-31-32-33-34-35-36-37-38-39-40-41-42-43-44-45-46-47-48-49-50-51-52-53-54-55-56-57-58-59-60-61-62-63-64-65-66-67-68-69-70-71-72-73-74-75-76-77-78-79-80-81-82-83-84-85-86-87-88-89-90-91-92-93-94-95-96-97-98-99-100-101-102-103-104-105-106-107-108-109-110-111-112-113-114-115-116-117-118-119-120-121-122-123-124-125-126-127-128-129-130-131-132-133-134-135-136-137-138-139-140-141-142-143-144-145-146-147-148-149-150-151-152-153-154-155-156-157-158-159-160-161-162-163-164-165-166-167-168-169-170-171-172-173-174-175-176-177-178-179-180-181-182-183-184-185-186-187-188-189-190-191-192-193-194-195-196-197-198-199-200-201-202-203-204-205-206-207-208-209-210-211-212-213-214-215-216-217-218-219-220-221-222-223-224-225-226-227-228-229-230-231-232-233-234-235-236-237-238-239-240-241-242-243-244-245-246-247-248-249-250-251-252-253-254-255-256-257-258-259-260-261-262-263-264-265-266-267-268-269-270-271-272-273-274-275-276-277-278-279-280-281-282-283-284-285-286-287-288-289-290-291-292-293-294-295-296-297-298-299-300-301-302-303-304-305-306-307-308-309-310-311-312-313-314-315-316-317-318-319-320-321-322-323-324-325-326-327-328-329-330-331-332-333-334-335-336-337-338-339-340-341-342-343-344-345-346-347-348-349-350-351-352-353-354-355-356-357-358-359-360-361-362-363-364-365-366-367-368-369-370-371-372-373-374-375-376-377-378-379-380-381-382-383-384-385-386-387-388-389-390-391-392-393-394-395-396-397-398-399-400-401-402-403-404-405-406-407-408-409-410-411-412-413-414-415-416-417-418-419-420-421-422-423-424-425-426-427-428-429-430-431-432-433-434-435-436-437-438-439-440-441-442-443-444-445-446-447-448-449-450-451-452-453-454-455-456-457-458-459-460-461-462-463-464-465-466-467-468-469-470-471-472-473-474-475-476-477-478-479-480-481-482-483-484-485-486-487-488-489-490-491-492-493-494-495-496-497-498-499-500-501-502-503-504-505-506-507-508-509-510-511-512-513-514-515-516-517-518-519-520-521-522-523-524-525-526-527-528-529-530-531-532-533-534-535-536-537-538-539-540-541-542-543-544-545-546-547-548-549-550-551-552-553-554-555-556-557-558-559-560-561-562-563-564-565-566-567-568-569-570-571-572-573-574-575-576-577-578-579-580-581-582-583-584-585-586-587-588-589-590-591-592-593-594-595-596-597-598-599-600-601-602-603-604-605-606-607-608-609-610-611-612-613-614-615-616-617-618-619-620-621-622-623-624-625-626-627-628-629-630-631-632-633-634-635-636-637-638-639-640-641-642-643-644-645-646-647-648-649-650-651-652-653-654-655-656-657-658-659-660-661-662-663-664-665-666-667-668-669-670-671-672-673-674-675-676-677-678-679-680-681-682-683-684-685-686-687-688-689-690-691-692-693-694-695-696-697-698-699-700-701-702-703-704-705-706-707-708-709-710-711-712-713-714-715-716-717-718-719-720-721-722-723-724-725-726-727-728-729-730-731-732-733-734-735-736-737-738-739-740-741-742-743-744-745-746-747-748-749-750-751-752-753-754-755-756-757-758-759-760-761-762-763-764-765-766-767-768-769-770-771-772-773-774-775-776-777-778-779-780-781-782-783-784-785-786-787-788-789-790-791-792-793-794-795-796-797-798-799-800-801-802-803-804-805-806-807-808-809-810-811-812-813-814-815-816-817-818-819-820-821-822-823-824-825-826-827-828-829-830-831-832-833-834-835-836-837-838-839-840-841-842-843-844-845-846-847-848-849-850-851-852-853-854-855-856-857-858-859-860-861-862-863-864-865-866-867-868-869-870-871-872-873-874-875-876-877-878-879-880-881-882-883-884-885-886-887-888-889-890-891-892-893-894-895-896-897-898-899-900-901-902-903-904-905-906-907-908-909-910-911-912-913-914-915-916-917-918-919-920-921-922-923-924-925-926-927-928-929-930-931-932-933-934-935-936-937-938-939-940-941-942-943-944-945-946-947-948-949-950-951-952-953-954-955-956-957-958-959-960-961-962-963-964-965-966-967-968-969-970-971-972-973-974-975-976-977-978-979-980-981-982-983-984-985-986-987-988-989-990-991-992-993-994-995-996-997-998-999-1000-1001-1002-1003-1004-1005-1006-1007-1008-1009-1010-1011-1012-1013-1014-1015-1016-1017-1018-1019-1020-1021-1022-1023-1024-1025-1026-1027-1028-1029-1030-1031-1032-1033-1034-1035-1036-1037-1038-1039-1040-1041-1042-1043-1044-1045-1046-1047-1048-1049-1050-1051-1052-1053-1054-1055-1056-1057-1058-1059-1060-1061-1062-1063-1064-1065-1066-1067-1068-1069-1070-1071-1072-1073-1074-1075-1076-1077-1078-1079-1080-1081-1082-1083-1084-1085-1086-1087-1088-1089-1090-1091-1092-1093-1094-1095-1096-1097-1098-1099-1100-1101-1102-1103-1104-1105-1106-1107-1108-1109-1110-1111-1112-1113-1114-1115-1116-1117-1118-1119-1120-1121-1122-1123-1124-1125-1126-1127-1128-1129-1130-1131-1132-1133-1134-1135-1136-1137-1138-1139-1140-1141-1142-1143-1144-1145-1146-1147-1148-1149-1150-1151-1152-1153-1154-1155-1156-1157-1158-1159-1160-1161-1162-1163-1164-1165-1166-1167-1168-1169-1170-1171-1172-1173-1174-1175-1176-1177-1178-1179-1180-1181-1182-1183-1184-1185-1186-1187-1188-1189-1190-1191-1192-1193-1194-1195-1196-1197-1198-1199-1200-1201-1202-1203-1204-1205-1206-1207-1208-1209-1210-1211-1212-1213-1214-1215-1216-1217-1218-1219-1220-1221-1222-1223-1224-1225-1226-1227-1228-1229-1230-1231-1232-1233-1234-1235-1236-1237-1238-1239-1240-1241-1242-1243-1244-1245-1246-1247-1248-1249-1250-1251-1252-1253-1254-1255-1256-1257-1258-1259-1260-1261-1262-1263-1264-1265-1266-1267-1268-1269-1270-1271-1272-1273-1274-1275-1276-1277-1278-1279-1280-1281-1282-1283-1284-1285-1286-1287-1288-1289-1290-1291-1292-1293-1294-1295-1296-1297-1298-1299-1300-1301-1302-1303-1304-1305-1306-1307-1308-1309-1310-1311-1312-1313-1314-1315-1316-1317-1318-1319-1320-1321-1322-1323-1324-1325-1326-1327-1328-1329-1330-1331-1332-1333-1334-1335-1336-1337-1338-1339-1340-1341-1342-1343-1344-1345-1346-1347-1348-1349-1350-1351-1352-1353-1354-1355-1356-1357-1358-1359-1360-1361-1362-1363-1364-1365-1366-1367-1368-1369-1370-1371-1372-1373-1374-1375-1376-1377-1378-1379-1380-1381-1382-1383-1384-1385-1386-1387-1388-1389-1390-1391-1392-1393-1394-1395-1396-1397-1398-1399-1400-1401-1402-1403-1404-1405-1406-1407-1408-1409-1410-1411-1412-1413-1414-1415-1416-1417-1418-1419-1420-1421-1422-1423-1424-1425-1426-1427-1428-1429-1430-1431-1432-1433-1434-1435-1436-1437-1438-1439-1440-1441-1442-1443-1444-1445-1446-1447-1448-1449-1450-1451-1452-1453-1454-1455-1456-1457-1458-1459-1460-1461-1462-1463-1464-1465-1466-1467-1468-1469-1470-1471-1472-1473-1474-1475-1476-1477-1478-1479-1480-1481-1482-1483-1484-1485-1486-1487-1488-1489-1490-1491-1492-1493-1494-1495-1496-1497-1498-1499-1500-1501-1502-1503-1504-1505-1506-1507-1508-1509-1510-1511-1512-1513-1514-1515-1516-1517-1518-1519-1520-1521-1522-1523-1524-1525-1526-1527-1528-1529-1530-1531-1532-1533-1534-1535-1536-1537-1538-1539-1540-1541-1542-1543-1544-1545-1546-1547-1548-1549-1550-1551-1552-1553-1554-1555-1556-1557-1558-1559-1560-1561-1562-1563-1564-1565-1566-1567-1568-1569-1570-1571-1572-1573-1574-1575-1576-1577-1578-1579-1580-1581-1582-1583-1584-1585-1586-1587-1588-1589-1590-1591-1592-1593-1594-1595-1596-1597-1598-1599-1600-1601-1602-1603-1604-1605-1606-1607-1608-1609-1610-1611-1612-1613-1614-1615-1616-1617-1618-1619-1620-1621-1622-1623-1624-1625-1626-1627-1628-1629-1630-1631-1632-1633-1634-1635-1636-1637-1638-1639-1640-1641-1642-1643-1644-1645-1646-1647-1648-1649-1650-1651-1652-1653-1654-1655-1656-1657-1658-1659-1660-1661-1662-1663-1664-1665-1666-1667-1668-1669-1670-1671-1672-1673-1674-1675-1676-1677-1678-1679-1680-1681-1682-1683-1684-1685-1686-1687-1688-1689-1690-1691-1692-1693-1694-1695-1696-1697-1698-1699-1700-1701-1702-1703-1704-1705-1706-1707-1708-1709-1710-1711-1712-1713-1714-1715-1716-1717-1718-1719-1720-1721-1722-1723-1724-1725-1726-1727-1728-1729-1730-1731-1732-1733-1734-1735-1736-1737-1738-1739-1740-1741-1742-1743-1744-1745-1746-1747-1748-1749-1750-1751-1752-1753-1754-1755-1756-1757-1758-1759-1760-1761-1762-1763-1764-1765-1766-1767-1768-1769-1770-1771-1772-1773-1774-1775-1776-1777-1778-1779-1780-1781-1782-1783-1784-1785-1786-1787-1788-1789-1790-1791-1792-1793-1794-1795-1796-1797-1798-1799-1800-1801-1802-1803-1804-1805-1806-1807-1808-1809-1810-1811-1812-1813-1814-1815-1816-1817-1818-1819-1820-1821-1822-1823-1824-1825-1826-1827-1828-1829-1830-1831-1832-1833-1834-1835-1836-1837-1838-1839-1840-1841-1842-1843-1844-1845-1846-1847-1848-1849-1850-1851-1852-1853-1854-1855-1856-1857-1858-1859-1860-1861-1862-1863-1864-1865-1866-1867-1868-1869-1870-1871-1872-1873-1874-1875-1876-1877-1878-1879-1880-1881-1882-1883-1884-1885-1886-1887-1888-1889-1890-1891-1892-1893-1894-1895-1896-1897-1898-1899-1900-1901-1902-1903-1904-1905-1906-1907-1908-1909-1910-1911-1912-1913-1914-1915-1916-1917-1918-1919-1920-1921-1922-1923-1924-1925-1926-1927-1928-1929-1930-1931-1932-1933-1934-1935-1936-1937-1938-1939-1940-1941-1942-1943-1944-1945-1946-1947-1948-1949-1950-1951-1952-1953-1954-1955-1956-1957-1958-1959-1960-1961-1962-1963-1964-1965-1966-1967-1968-1969-1970-1971-1972-1973-1974-1975-1976-1977-1978-1979-1980-1981-1982-1983-1984-1985-1986-1987-1988-1989-1990-1991-1992-1993-1994-1995-1996-1997-1998-1999-2000-2001-2002-2003-2004-2005-2006-2007-2008-2009-2010-2011-2012-2013-2014-2015-2016-2017-2018-2019-2020-2021-2022-2023-2024-2025-2026-2027-2028-2029-2030-2031-2032-2033-2034-2035-2036-2037-2038-2039-2040-2041-2042-2043-2044-2045-2046-2047-2048-2049-2050-2051-2052-2053-2054-2055-2056-2057-2058-2059-2060-2061-2062-2063-2064-2065-2066-2067-2068-2069-2070-2071-2072-2073-2074-2075-2076-2077-2078-2079-2080-2081-2082-2083-2084-2085-2086-2087-2088-2089-2090-2091-2092-2093-2094-2095-2096-2097-2098-2099-2100-2101-2102-2103-2104-2105-2106-2107-2108-2109-2110-2111-2112-2113-2114-2115-2116-2117-2118-2119-2120-2121-2122-2123-2124-2125-2126-2127-2128-2129-2130-2131-2132-2133-2134-2135-2136-2137-2138-2139-2140-2141-2142-2143-2144-2145-2146-2147-2148-2149-2150-2151-2152-2153-2154-2155-2156-2157-2158-2159-2160-2161-2162-2163-2164-2165-2166-2167-2168-2169-2170-2171-2172-2173-2174-2175-2176-2177-2178-2179-2180-2181-2182-2183-2184-2185-2186-2187-2188-2189-2190-2191-2192-2193-2194-2195-2196-2197-2198-2199-2200-2201-2202-2203-2204-2205-2206-2207-2208-2209-2210-2211-2212-2213-2214-2215-2216-2217-2218-2219-2220-2221-2222-2223-2224-2225-2226-2227-2228-2229-2230-2231-2232-2233-2234-2235-2236-2237-2238-2239-2240-2241-2242-2243-2244-2245-2246-2247-2248-2249-2250-2251-2252-2253-2254-2255-2256-2257-2258-2259-2260-2261-2262-2263-2264-2265-2266-2267-2268-2269-2270-2271-2272-2273-2274-2275-2276-2277-2278-2279-2280-2281-2282-2283-2284-2285-2286-2287-2288-2289-2290-2291-2292-2293-2294-2295-2296-2297-2298-2299-2300-2301-2302-2303-2304-2305-2306-2307-2308-2309-2310-2311-2312-2313-2314-2315-2316-2317-2318-2319-2320-2321-2322-2323-2324-2325-2326-2327-2328-2329-2330-2331-2332-2333-2334-2335-2336-2337-2338-2339-2340-2341-2342-2343-2344-2345-2346-2347-2348-2349-2350-2351-2352-2353-2354-2355-2356-2357-2358-2359-2360-2361-2362-2363-2364-2365-2366-2367-2368-2369-2370-2371-2372-2373-2374-2375-2376-2377-2378-2379-2380-2381-2382-2383-2384-2385-2386-2387-2388-2389-2390-2391-2392-2393-2394-2395-2396-2397-2398-2399-2400-2401-2402-2403-2404-2405-2406-2407-2408-2409-2410-2411-2412-2413-2414-2415-2416-2417-2418-2419-2420-2421-2422-2423-2424-2425-2426-2427-2428-2429-2430-2431-2432-2433-2434-2435-2436-2437-2438-2439-2440-2441-2442-2443-2444-2445-2446-2447-2448-2449-2450-2451-2452-2453-2454-2455-2456-2457-2458-2459-2460-2461-2462-2463-2464-2465-2466-2467-2468-2469-2470-2471-2472-2473-2474-2475-2476-2477-2478-2479-2480-2481-2482-2483-2484-2485-2486-2487-2488-2489-2490-2491-2492-2493-2494-2495-2496-2497-2498-2499-2500-2501-2502-2503-2504-2505-2506-2507-2508-2509-2510-2511-2512-2513-2514-2515-2516-2517-2518-2519-2520-2521-2522-2523-2524-2525-2526-2527-2528-2529-2530-2531-2532-2533-2534-2535-2536-2537-2538-2539-2540-2541-2542-2543-2544-2545-2546-2547-2548-2549-2550-2551-2552-2553-2554-2555-2556-2557-2558-2559-2560-2561-2562-2563-2564-2565-2566-2567-2568-2569-2570-2571-2572-2573-2574-2575-2576-2577-2578-2579-2580-2581-2582-2583-2584-2585-2586-2587-2588-2589-2590-2591-2592-2593-2594-2595-2596-2597-2598-2599-2600-2601-2602-2603-2604-2605-2606-2607-2608-2609-2610-2611-2612-2613-2614-2615-2616-2617-2618-2619-2620-2621-2622-2623-2624-2625-2626-2627-2628-2629-2630-2631-2632-2633-2634-2635-2636-2637-2638-2639-2640-2641-2642-2643-2644-2645-2646-2647-2648-2649-2650-2651-2652-2653-2654-2655-2656-2657-2658-2659-2660-2661-2662-2663-2664-2665-2666-2667-2668-2669-2670-2671-2672-2673-2674-2675-2676-2677-2678-2679-2680-2681-2682-2683-2684-2685-2686-2687-2688-2689-2690-2691-2692-2693-2694-2695-2696-2697-2698-2699-2700-2701-2702-2703-2704-2705-2706-2707-2708-2709-2710-2711-2712-2713-2714-2715-2716-2717-2718-2719-2720-2721-2722-2723-2724-2725-2726-2727-2728-2729-2730-2731-2732-2733-2734-2735-2736-2737-2738-2739-2740-2741-2742-2743-2744-2745-2746-2747-2748-2749-2750-2751-2752-2753-2754-2755-2756-2757-2758-2759-2760-2761-2762-2763-2764-2765-2766-2767-2768-2769-2770-2771-2772-2773-2774-2775-2776-2777-2778-2779-2780-2781-2782-2783-2784-2785-2786-2787-2788-2789-2790-2791-2792-2793-2794-2795-2796-2797-2798-2799-2800-2801-2802-2803-2804-2805-2806-2807-2808-2809-2810-2811-2812-2813-2814-2815-2816-2817-2818-2819-2820-2821-2822-2823-2824-2825-2826-2827-2828-2829-2830-2831-2832-2833-2834-2835-2836-2837-2838-2839-2840-2841-2842-2843-2844-2845-2846-2847-2848-2849-2850-2851-2852-2853-2854-2855-2856-2857-2858-2859-2860-2861-2862-2863-2864-2865-2866-2867-2868-2869-2870-2871-2872-2873-2874-2875-2876-2877-2878-2879-2880-2881-2882-2883-2884-2885-2886-2887-2888-2889-2890-2891-2892-2893-2894-2895-2896-2897-2898-2899-2900-2901-2902-2903-2904-2905-2906-2907-2908-2909-2910-2911-2912-2913-2914-2915-2916-2917-2918-2919-2920-2921-2922-2923-2924-2925-2926-2927-2928-2929-2930-2931-2932-2933-2934-2935-2936-2937-2938-2939-2940-2941-2942-2943-2944-2945-2946-2947-2948-2949-2950-2951-2952-2953-2954-2955-2956-2957-2958-2959-2960-2961-2962-2963-2964-2965-2966-2967-2968-2969-2970-2971-2972-2973-2974-2975-2976-2977-2978-2979-2980-2981-2982-2983-2984-2985-2986-2987-2988-2989-2990-2991-2992-2993-2994-2995-2996-2997-2998-2999-3000-3001-3002-3003-3004-3005-3006-3007-3008-3009-3010-3011-3012-3013-3014-3015-3016-3017-3018-3019-3020-3021-3022-3023-3024-3025-3026-3027-3028-3029-3030-3031-3032-3033-3034-3035-3036-3037-3038-3039-3040-3041-3042-3043-3044-3045-3046-3047-3048-3049-3050-3051-3052-3053-3054-3055-3056-3057-3058-3059-3060-3061-3062-3063-3064-3065-3066-3067-3068-3069-3070-3071-3072-3073-3074-3075-3076-3077-3078-3079-3080-3081-3082-3083-3084-3085-3086-3087-3088-3089-3090-3091-3092-3093-3094-3095-3096-3097-3098-3099-3100-3101-3102-3103-3104-3105-3106-3107-3108-3109-3110-3111-3112-3113-3114-3115-3116-3117-3118-3119-3120-3121-3122-3123-3124-3125-3126-3127-3128-3129-3130-3131-3132-3133-3134-3135-3136-3137-3138-3139-3140-3141-3142-3143-3144-3145-3146-3147-3148-3149-3150-3151-3152-3153-3154-3155-3156-3157-3158-3159-3160-3161-3162-3163-3164-3165-3166-3167-3168-3169-3170-3171-3172-3173-3174-3175-3176-3177-3178-3179-3180-3181-3182-3183-3184-3185-3186-3187-3188-3189-3190-3191-3192-3193-3194-3195-3196-3197-3198-3199-3200-3201-3202-3203-3204-3205-3206-3207-3208-3209-3210-3211-3212-3213-3214-3215-3216-3217-3218-3219-3220-3221-3222-3223-3224-3225-3226-3227-3228-3229-3230-3231-3232-3233-3234-3235-3236-3237-3238-3239-3240-3241-3242-3243-3244-3245-3246-3247-3248-3249-3250-3251-3252-3253-3254-3255-3256-3257-3258-3259-3260-3261-3262-3263-3264-3265-3266-3267-3268-3269-3270-3271-3272-3273-3274-3275-3276-3277-3278-3279-3280-3281-3282-3283-3284-3285-3286-3287-3288-3289-3290-3291-3292-3293-3294-3295-3296-3297-3298-3299-3300-3301-3302-3303-3304-3305-3306-3307-3308-3309-3310-3311-3312-3313-3314-3315-3316-3317-3318-3319-3320-3321-3322-3323-3324-3325-3326-3327-3328-3329-3330-3331-3332-3333-3334-3335-3336-3337-3338-3339-3340-3341-3342-3343-3344-3345-3346-3347-3348-3349-3350-3351-3352-3353-3354-3355-3356-3357-3358-3359-3360-3361-3362-3363-3364-3365-3366-3367-3368-3369-3370-3371-3372-3373-3374-3375-3376-3377-3378-3379-3380-3381-3382-3383-3384-3385-3386-3387-3388-3389-3390-3391-3392-3393-3394-3395-3396-3397-3398-3399-3400-3401-3402-3403-3404-3405-3406-3407-3408-3409-3410-3411-3412-3413-3414-3415-3416-3417-3418-3419-3420-3421-3422-3423-3424-3425-3426-3427-3428-3429-3430-3431-3432-3433-3434-3435-3436-3437-3438-3439-3440-3441-3442-3443-3444-3445-3446-3447-3448-3449-3450-3451-3452-3453-3454-3455-3456-3457-3458-3459-3460-3461-3462-3463-3464-3465-3466-3467-3468-3469-3470-3471-3472-3473-3474-3475-3476-3477-3478-3479-3480-3481-3482-3483-3484-3485-3486-3487-3488-3489-3490-3491-3492-3493-3494-3495-3496-3497-3498-3499-3500-3501-3502-3503-3504-3505-3506-3507-3508-3509-3510-3511-3512-3513-3514-3515-3516-3517-3518-3519-3520-3521-3522-3523-3524-3525-3526-3527-3528-3529-3530-3531-3532-3533-3534-3535-3536-3537-3538-3539-3540-3541-3542-3543-3544-3545-3546-3547-3548-3549-3550-3551-3552-3553-3554-3555-3556-3557-3558-3559-3560-3561-3562-3563-3564-3565-3566-3567-3568-3569-3570-3571-3572-3573-3574-3575-3576-3577-3578-3579-3580-3581-3582-3583-3584-3585-3586-3587-3588-3589-3590-3591-3592-3593-3594-3595-3596-3597-3598-3599-3600-3601-3602-3603-3604-3605-3606-3607-3608-3609-3610-3611-3612-3613-3614-3615-3616-3617-3618-3619-3620-3621-3622-3623-3624-3625-3626-3627-3628-3629-3630-3631-3632-3633-3634-3635-3636-3637-3638-3639-3640-3641-3642-3643-3644-3645-3646-3647-3648-3649-3650-3651-3652-3653-3654-3655-3656-3657-3658-3659-3660-3661-3662-3663-3664-3665-3666-3667-3668-3669-3670-3671-3672-3673-3674-3675-3676-3677-3678-3679-3680-3681-3682-3683-3684-3685-3686-3687-3688-3689-3690-3691-3692-3693-3694-3695-3696-3697-3698-3699-3700-3701-3702-3703-3704-3705-3706-3707-3708-3709-3710-3711-3712-3713-3714-3715-3716-3717-3718-3719-3720-3721-3722-3723-3724-3725-3726-3727-3728-3729-3730-3731-3732-3733-3734-3735-3736-3737-3738-3739-3740-3741-3742-3743-3744-3745-3746-3747-3748-3749-3750-3751-3752-3753-3754-3755-3756-3757-3758-3759-3760-3761-3762-3763-3764-3765-3766-3767-3768-3769-3770-3771-3772-3773-3774-3775-3776-3777-3778-3779-3780-3781-3782-3783-3784-3785-3786-3787-3788-3789-3790-3791-3792-3793-3794-3795-3796-3797-3798-3799-3800-3801-3802-3803-3804-3805-3806-3807-3808-3809-3810-3811-3812-3813-3814-3815-3816-3817-3818-3819-3820-3821-3822-3823-3824-3825-3826-3827-3828-3829-3830-3831-3832-3833-3834-3835-3836-3837-3838-3839-3840-3841-3842-3843-3844-3845-3846-3847-3848-3849-3850-3851-3852-3853-3854-3855-3856-3857-3858-3859-3860-3861-3862-3863-3864-3865-3866-3867-3868-3869-3870-3871-3872-3873-3874-3875-3876-3877-3878-3879-3880-3881-3882-3883-3884-3885-3886-3887-3888-3889-3890-3891-3892-3893-3894-3895-3896-3897-3898-3899-3900-3901-3902-3903-3904-3905-3906-3907-3908-3909-3910-3911-3912-3913-3914-3915-3916-3917-3918-3919-3920-3921-3922-3923-3924-3925-3926-3927-3928-3929-3930-3931-3932-3933-3934-3935-3936-3937-3938-3939-3940-3941-3942-3943-3944-3945-3946-3947-3948-3949-3950-3951-3952-3953-3954-3955-3956-3957-3958-3959-3960-3961-3962-3963-3964-3965-3966-3967-3968-3969-3970-3971-3972-3973-3974-3975-3976-3977-3978-3979-3980-3981-3982-3983-3984-3985-3986-3987-3988-3989-3990-3991-3992-3993-3994-3995-3996-3997-3998-3999-4000-4001-4002-4003-4004-4005-4006-4007-4008-4009-4010-4011-4012-4013-4014-4015-4016-4017-4018-4019-4020-4021-4022-4023-4024-4025-4026-4027-4028-4029-4030-4031-4032-4033-4034-4035-4036-4037-4038-4039-4040-4041-4042-4043-4044-4045-4046-4047-4048-4049-4050-4051-4052-4053-4054-4055-4056-4057-4058-4059-4060-4061-4062-4063-4064-4065-4066-4067-4068-4069-4070-4071-4072-4073-4074-4075-4076-4077-4078-4079-4080-4081-4082-4083-4084-4085-4086-4087-4088-4089-4090-4091-4092-4093-4094-4095-4096-4097-4098-4099-4100-4101-4102-4103-4104-4105-4106-4107-4108-4109-4110-4111-4112-4113-4114-4115-4116-4117-4118-4119-4120-4121-4122-4123-4124-4125-4126-4127-4128-4129-4130-4131-4132-4133-4134-4135-4136-4137-4138-4139-4140-4141-4142-4143-4144-4145-4146-4147-4148-4149-4150-4151-4152-4153-4154-4155-4156-4157-4158-4159-4160-4161-4162-4163-4164-4165-4166-4167-4168-4169-4170-4171-4172-4173-4174-4175-4176-4177-4178-4179-4180-4181-4182-4183-4184-4185-4186-4187-4188-4189-4190-4191-4192-4193-4194-4195-4196-4197-4198-4199-4200-4201-4202-4203-4204-4205-4206-4207-4208-4209-4210-4211-4212-4213-4214-4215-4216-4217-4218-4219-4220-4221-4222-4223-4224-4225-4226-4227-4228-4229-4230-4231-4232-4233-4234-4235-4236-4237-4238-4239-4240-4241-4242-4243-4244-4245-4246-4247-4248-4249-4250-4251-4252-4253-4254-4255-4256-4257-4258-4259-4260-4261-4262-4263-4264-4265-4266-4267-4268-4269-4270-4271-4272-4273-4274-4275-4276-4277-4278-4279-4280-4281-4282-4283-4284-4285-4286-4287-4288-4289-4290-4291-4292-4293-4294-4295-4296-4297-4298-4299-4300-4301-4302-4303-4304-4305-4306-4307-4308-4309-4310-4311-4312-4313-4314-4315-4316-4317-4318-4319-4320-4321-4322-4323-4324-4325-4326-4327-4328-4329-4330-4331-4332-4333-4334-4335-4336-4337-4338-4339-4340-4341-4342-4343-4344-4345-4346-4347-4348-4349-4350-4351-4352-4353-4354-4355-4356-4357-4358-4359-4360-4361-4362-4363-4364-4365-4366-4367-4368-4369-4370-4371-4372-4373-4374-4375-4376-4377-4378-4379-4380-4381-4382-4383-4384-4385-4386-4387-4388-4389-4390-4391-4392-4393-4394-4395-4396-4397-4398-4399-4400-4401-4402-4403-4404-4405-4406-4407-4408-4409-4410-4411-4412-4413-4414-4415-4416-4417-4418-4419-4420-4421-4422-4423-4424-4425-4426-4427-4428-4429-4430-4431-4432-4433-4434-4435-4436-4437-4438-4439-4440-4441-4442-4443-4444-4445-4446-4447-4448-4449-4450-4451-4452-4453-4454-4455-4456-4457-4458-4459-4460-4461-4462-4463-4464-4465-4466-4467-4468-4469-4470-4471-4472-4473-4474-4475-4476-4477-4478-4479-4480-4481-4482-4483-4484-4485-4486-4487-4488-4489-4490-4491-4492-4493-4494-4495-4496-4497-4498-4499-4500-4501-4502-4503-4504-4505-4506-4507-4508-4509-4510-4511-4512-4513-4514-4515-4516-4517-4518-4519-4520-4521-4522-4523-4524-4525-4526-4527-4528-4529-4530-4531-4532-4533-4534-4535-4536-4537-4538-4539-4540-4541-4542-4543-4544-4545-4546-4547-4548-4549-4550-4551-4552-4553-4554-4555-4556-4557-4558-4559-4560-4561-4562-4563-4564-4565-4566-4567-4568-4569-4570-4571-4572-4573-4574-4575-4576-4577-4578-4579-4580-4581-4582-4583-4584-4585-4586-4587-4588-4589-4590-4591-4592-4593-4594-4595-4596-4597-4598-4599-4600-4601-4602-4603-4604-4605-4606-4607-4608-4609-4610-4611-4612-4613-4614-4615-4616-4617-4618-4619-4620-4621-4622-4623-4624-4625-4626-4627-4628-4629-4630-4631-4632-4633-4634-4635-4636-4637-4638-4639-4640-4641-4642-4643-4644-4645-4646-4647-4648-4649-4650-4651-4652-4653-4654-4655-4656-4657-4658-4659-4660-4661-4662-4663-4664-4665-4666-4667-4668-4669-4670-4671-4672-4673-4674-4675-4676-4677-4678-4679-4680-4681-4682-4683-4684-4685-4686-4687-4688-4689-4690-4691-4692-4693-4694-4695-4696-4697-4698-4699-4700-4701-4702-4703-4704-4705-4706-4707-4708-4709-4710-4711-4712-4713-4714-4715-4716-4717-4718-4719-4720-4721-4722-4723-4724-4725-4726-4727-4728-4729-4730-4731-4732-4733-4734-4735-4736-4737-4738-4739-4740-4741-4742-4743-4744-4745-4746-4747-4748-4749-4750-4751-4752-4753-4754-4755-4756-4757-4758-4759-4760-4761-4762-4763-4764-4765-4766-4767-4768-4769-4770-4771-4772-4773-4774-4775-4776-4777-4778-4779-4780-4781-4782-4783-4784-4785-4786-4787-4788-4789-4790-4791-4792-4793-4794-4795-4796-4797-4798-4799-4800-4801-4802-4803-4804-4805-4806-4807-4808-4809-4810-4811-4812-4813-4814-4815-4816-4817-4818-4819-4820-4821-4822-4823-4824-4825-4826-4827-4828-4829-4830-4831-4832-4833-4834-4835-4836-4837-4838-4839-4840-4841-4842-4843-4844-4845-4846-4847-4848-4849-4850-4851-4852-4853-4854-4855-4856-4857-4858-4859-4860-4861-4862-4863-4864-4865-4866-4867-4868-4869-4870-4871-4872-4873-4874-4875-4876-4877-4878-4879-4880-4881-4882-4883-4884-4885-4886-4887-4888-4889-4890-4891-4892-4893-4894-4895-4896-4897-4898-4899-4900-4901-4902-4903-4904-4905-4906-4907-4908-4909-4910-4911-4912-4913-4914-4915-4916-4917-4918-4919-4920-4921-4922-4923-4924-4925-4926-4927-4928-4929-4930-4931-4932-4933-4934-4935-4936-4937-4938-4939-4940-4941-4942-4943-4944-4945-4946-4947-4948-4949-4950-4951-4952-4953-4954-4955-4956-4957-4958-4959-4960-4961-4962-4963-4964-4965-4966-4967-4968-4969-4970-4971-4972-4973-4974-4975-4976-4977-4978-4979-4980-4981-4982-4983-4984-4985-4986-4987-4988-4989-4990-4991-4992-4993-4994-4995-4996-4997-4998-4999-5000-5001-5002-5003-5004-5005-5006-5007-5008-5009-5010-5011-5012-5013-5014-5015-5016-5017-5018-5019-5020-5021-5022-5023-5024-5025-5026-5027-5028-5029-5030-5031-5032-5033-5034-5035-5036-5037-5038-5039-5040-5041-5042-5043-5044-5045-5046-5047-5048-5049-5050-5051-5052-5053-5054-5055-5056-5057-5058-5059-5060-5061-5062-5063-5064-5065-5066-5067-5068-5069-5070-5071-5072-5073-5074-5075-5076-5077-5078-5079-5080-5081-5082-5083-5084-5085-5086-5087-5088-5089-5090-5091-5092-5093-5094-5095-5096-5097-5098-5099-5100-5101-5102-5103-5104-5105-5106-5107-5108-5109-5110-5111-5112-5113-5114-5115-5116-5117-5118-5119-5120-5121-5122-5123-5124-5125-5126-5127-5128-5129-5130-5131-5132-5133-5134-5135-5136-5137-5138-5139-5140-5141-5142-5143-5144-5145-5146-5147-5148-5149-5150-5151-5152-5153-5154-5155-5156-5157-5158-5159-5160-5161-5162-5163-5164-5165-5166-5167-5168-5169-5170-5171-5172-5173-5174-5175-5176-5177-5178-5179-5180-5181-5182-5183-5184-5185-5186-5187-5188-5189-5190-5191-5192-5193-5194-5195-5196-5197-5198-5199-5200-5201-5202-5203-5204-5205-5206-5207-5208-5209-5210-5211-5212-5213-5214-5215-5216-5217-5218-5219-5220-5221-5222-5223-5224-5225-5226-5227-5228-5229-5230-5231-5232-5233-5234-5235-5236-5237-5238-5239-5240-5241-5242-5243-5244-5245-5246-5247-5248-5249-5250-5251-5252-5253-5254-5255-5256-5257-5258-5259-5260-5261-5262-5263-5264-5265-5266-5267-5268-5269-5270-5271-5272-5273-5274-5275-5276-5277-5278-5279-5280-5281-5282-5283-5284-5285-5286-5287-5288-5289-5290-5291-5292-5293-5294-5295-5296-5297-5298-5299-5300-5301-5302-5303-5304-5305-5306-5307-5308-5309-5310-5311-5312-5313-5314-5315-5316-5317-5318-5319-5320-5321-5322-5323-5324-5325-5326-5327-5328-5329-5330-5331-5332-5333-5334-5335-5336-5337-5338-5339-5340-5341-5342-5343-5344-5345-5346-5347-5348-5349-5350-5351-5352-5353-5354-5355-5356-5357-5358-5359-5360-5361-5362-5363-5364-5365-5366-5367-5368-5369-5370-5371-5372-5373-5374-5375-5376-5377-5378-5379-5380-5381-5382-5383-5384-5385-5386-5387-5388-5389-5390-5391-5392-5393-5394-5395-5396-5397-5398-5399-5400-5401-5402-5403-5404-5405-5406-5407-5408-5409-5410-5411-5412-5413-5414-5415-5416-5417-5418-5419-5420-5421-5422-5423-5424-5425-5426-5427-5428-5429-5430-5431-5432-5433-5434-5435-5436-5437-5438-5439-5440-5441-5442-5443-5444-5445-5446-5447-5448-5449-5450-5451-5452-5453-5454-5455-5456-5457-5458-5459-5460-5461-5462-5463-5464-5465-5466-5467-5468-5469-5470-5471-5472-5473-5474-5475-5476-5477-5478-5479-5480-5481-5482-5483-5484-5485-5486-5487-5488-5489-5490-5491-5492-5493-5494-5495-5496-5497-5498-5499-5500-5501-5502-5503-5504-5505-5506-5507-5508-5509-5510-5511-5512-5513-5514-5515-5516-5517-5518-5519-5520-5521-5522-5523-5524-5525-5526-5527-5528-5529-5530-5531-5532-5533-5534-5535-5536-5537-5538-5539-5540-5541-5542-5543-5544-5545-5546-5547-5548-5549-5550-5551-5552-5553-5554-5555-5556-5557-5558-5559-5560-5561-5562-5563-5564-5565-5566-5567-5568-5569-5570-5571-5572-5573-5574-5575-5576-5577-5578-5579-5580-5581-5582-5583-5584-5585-5586-5587-5588-5589-5590-5591-5592-5593-5594-5595-5596-5597-5598-5599-5600-5601-5602-5603-5604-5605-5606-5607-5608-5609-5610-5611-5612-5613-5

90 AUTOMOBILES

VETERAN AUTO MART
QUADRA AND CALEDONIA
1016 QUADRA STREET

ONE-THIRD DOWN—MORE OR LESS!
EASIEST PAYMENTS
WE SAVE YOUR CHEAP CARS

1941 CHEV SEDAN Radio and heater $1195
1941 AUSTIN 10 SEDAN $850
2-DOOR SEDAN Price
1939 CHEVROLET SEDAN. new up
Price reduced $595
1937 PAGE SEDAN Radio and heater Price $750
1936 CHEVROLET COUPE $650
1935 CHEVROLET STANDARD COUPE $650
1935 FORD COACH Lovely mechanically good shape. Price $595
1941 PONTIAC 8-PASS. SEDAN. Power steering, front seat. Price $1350
1941 FORD PANEL Price $950
MODEL "A" COUPE. Perfect shape. 16-in. Wheels; mud guards, also spitfire lights, etc. Price $360
1941 FORD ¼-TON PICKUP. Motor, new paint, new rubber and upholstery. Lovely shape Price $995
1947 PLYMOUTH Price Price $1895
MODEL "A" Only $175 and $225
1941 PLYMOUTH 4-DOOR SEDAN Good Price $1250
1947 STUDEBAKER 6-PASS. STANDARD SEDAN. Radio, defroster, heater, spotlight, undercoated, etc. Price now $2300
1947 STUDEBAKER CHAMPION 4-door Commander Sheetrock Price $2195
1936 FORD COUPE Price $550
1937 FORD COUPE Good motor Price $725
1935 PACKARD SEDAN — with motor Clean upholstery. Price $550
1941 HILLMAN SEDAN Price $890
1940 FORD SEDAN Price $995
PONTIAC SPECIAL DE LUXE 1946 TO-TONE AMERICAN SEDAN 4-door, 6-door, 6-door Mint old car. Full power Price $1295
Three Years to Pay
CARS FOR GOOD CARS
WE BUY, SELL AND EXCHANGE
E. G. BARNSTER Mgr. E 7711
Open till 8 p.m.; also 4 p.m. on 1 a.m.

ROYAL AUTO SALES
Low Down Payments Liberal Trade-in Allowance and Terms
OPEN EVENINGS TILL 8 P.M.
WEST ON PEMBERTON ROAD
PHONE E 4711
COMPARE THESE PRICES
1939 Ford Two-Door Sedan in good running order Special price $550
1939 Chevrolet Standard 2-Door Sedan, Dependable transportation $550
1939 Chevrolet Standard Coach very good motor, mechanically $550
1939 Chevrolet A-Ton Sedan Delivery equipped, like new $2,300
1939 Buick 8-door Wheel drive, a really good school car $875
1939 Chevrolet A-Ton Sedan Delivery 2,000 miles, same as new $2,300
1941 Ford Super De Luxe Coupe low mileage, good tires $650
1941 Chevrolet Master De Luxe Sedan, a fine good premier car $750
1941 Studebaker Sedan Small "A" Dictator model, motor overhauled $650
1941 Ford 60-h.p. Coach (front model) Original paint, a bright car $650
1947 Willys Station Wagon Late model, motor as new, extra tires $1,350
1941 Chevrolet Sedan Coupe Only in a owner, immaculate condition $650
1940 Mercury "8" Coach, very good running order, Only $550
1941 Ford 1-Ton Flat Deck Express Truck Reconditioned motor, good tires $650
1941 Ford De Luxe Sedan, Clarion radio, new tires, tires throughout $750
1939 Sedan Sedan, very good $650
1938 Mercury "8" Ford 2-door Sedan, very good tires, this one $550
1938 Buick roadster-coupe $550
1939 Ford Sport Coupe. Very good all round little car. Runs very well. $550

SPECIAL
1947 Buick Super 8-Passenger Convertible Coupe. This car is absolutely like showroom condition. Priced right

CARS FOR GOOD, CLEAN CARS
CARS SOLD ON COMMISSIONS
(Or Sale Ex-Change)

ROYAL AUTO SALES
1044 DOUGLAS AT FIELD STREET
PHONE G 3111

WE ARE NOT ASHAMED OF OUR PRICES!
WE DO NOT QUOTE YOU DOWN PAYMENT BUT THE FULL PRICE OF OUR AUTOMOBILES

1950 FORD SEDAN as EXTRA SPECIAL Very low mileage, like Beautiful as new, Good one at a low $1195
1946 PLYMOUTH 4-DOOR SEDAN In perfect condition, ready to go and you will be proud of it. Priced to suit you after it is pay $1650
1947 OLDSMOBILE CLUB COUPE Clean running condition $1745
1946 NORTH-SEA 3-PASSENGER CLUB COUPE Very good condition $1745
1941 CHEVROLET 2-DOOR SEDAN Very good condition $1495
1940 HUDSON SEDAN A fine family car in good condition $1395
1938 BUICK SEDAN 5-door Tourer Very good mechanical condition $275

LOUIS NELSON LTD.
Nelson-Fraser and Standard Dealer
411 JOHNSON ST. VICTORIA

GENUINE SPECIAL
1948 PLYMOUTH SPECIAL DE LUXE SEDAN
Low motor. Overhauled from clean to shine. Offer of trade-in for drive here

SEE MORE TO SEE THIS
J. M. WOOD MOTORS
WOOD CAR LOT G 1166 527 YATES

92 AUTOMOBILES

SMILIN' BEN
CERTIFIED BLUE SEAL USED CARS
SUPER-SUPER SPECIAL
1937 CHEVROLET COACH. $695 Priced to clear. Only
LOW COST SELECTIONS
1932 TERRAPLANE $295

1931 CHEVROLET COUPE $245
AND MANY OTHERS
IMMEDIATE DELIVERY
1949's AND 1948's
DODGES - CHEVS - FORDS
SEE BEN TODAY
HERE'S A FEW AS NEW!
1946 AMERICAN PONTIAC 2-door Sedan, DELUXE $2195
1948 DODGE SPECIAL DE LUXE SEDAN—ONLY 4,000 miles as new Price $2295
1948 LINCOLN CUSTOM SEDAN Radio, heater and defroster, overdrive. White tires, polished rim hubcaps. Will trade or consider Model Car. Of Choice, price SPECIAL $3850
AND OTHERS
TRUCKS
½-TON PANELS
1948 WILLYS ½-TON PANEL Only 8,000 miles Price is at $1845
1947 GMC PANEL This is as new throughout not one $1695
MOTORCYCLES AND SCOOTERS
1946 CONTI SCOOTER Only $295
CONVERTIBLES!
1947 MERCURY CONVERTIBLE COUPE Phenomenal mileage, Phenomenal power, Phenomenal appearance, Phenomenal value. Price $1195
1939 CHEVROLET CONVERTIBLE $1195
STATION WAGON!
1947 PONTIAC AMERICAN 8 with Hydra-Matic Drive Station Wagon Original cost $3,200 Price $2995
SMILIN' BEN BLUE SEAL USED CARS
TWO BRANCHES TO SERVE YOU
IN VICTORIA
WEST ON PEMBERTON ROAD
PHONE E 4711
IN NANAIMO
CORNER COMOX ROAD AND PARKER
PHONE 2112
TERMS TO SUIT YOUR INCOME
THE REASON YOU BUY AT
ARISTOCRAT AUTO SALES
1216 DOUGLAS STREET
OPEN EVENINGS TILL 6 P.M.
1939 DODGE DE LUXE SEDAN. This beauty has been owned by one lady (known company) and must be seen to be appreciated $1,350
1941 PONTIAC SEDAN This is one of the good pontiacs $1,350
1940 PONTIAC ELITE SEDAN Very good condition, motor $1,225
1940 CHEVROLET SEDAN Very good condition, motor $1,150
1940 PACKARD SEDAN Air-ride cushions, custom radio and heater $1,145
1938 DODGE SEDAN Radio, heater, new tires $875
1938 HUDSON SEDAN Low mileage $595
1932 ROADSTER. 15-inch wheels, good tires $425
TRUCKS
1949 THIS PANEL CHEVROLET This truck is practically brand new with 3,300 miles. Will trade for trade-in or will sell at list.
1936 INTERNATIONAL PANEL Motor overhauled $675
1931 MODEL "A" 1½-TON Platform stake equipped $395
WILL PAY CASH FOR TOUR CAR OR CARS SOLD ON CONSIGNMENT
LOW DOWN PAYMENTS
EASY PAYMENTS
TIP TOP AUTO SALES
1626 YATES STREET
G 8813

EMPRESS SALES
802 YATES ST
1947 Lincoln Sedan, fully equipped $2,300
1947 Mercury Coupe $1,650
1947 Chevrolet Sedan one owner, radio, heater, defroster $1,650
1937 Graham sedan $575
1946 Dodge ¾-Ton Pickup $1,650
1936 Mercury Sedan $650
1934 Buick 5-Passenger $450
Many Others,
LET US SELL YOUR CAR
A. W. WHITE
G 3812

JAMESON'S BARGAINS
1938 Buick sedanette $795
1940 HILLMAN SEDAN $695
760 BROUGHTON ST.

1937 GRAHAM SEDAN—SUPERCHARGED; very good condition, heater, radio, heater, extra-tire equipped, tubeless tires, motor perfect. Phone G 3812. Sacrifice cash.

93 AUTOMOBILES

SPECIAL SALE OF GOLD SEAL TESTED USED CARS AT PRINCESS AUTO SALES
THESE ENGINE VALUES ARE THE BEST IN VICTORIA
All We Ask is That YOU Compare Our Prices and Compare the Value
TRADES AND TERMS

1937 Chevrolet, Coupe, Clarion radio, motor, Very fully equipped, good tires, Reduced price 10 months $450 Down
1937 Chrysler Plant Drive. Every necessary item of equipment.
SPECIAL
1939 Chrysler Coupe Has been kept in town $895
1941 Ford Sedan Special De Luxe. A real whopper, clean car. Radio $1295
1942 Pontiac 6-Door Sedan Very top of $1450
1940 Austin Lights Delivery An economical and useful car $250 Down
1939 Austin 8-Door Sedan. This car is a real bargain $795
1939 Austin 10-6 Saloon A nice clean $895
1938 Pontiac 6-Cylinder Sedan Radio, heater and other accessories. White tires, polished rim hub caps. Will trade $750 Down
1937 Hillman 4-Door Saloon. Just down this one. $295
1937 Ford De Luxe Sedan Radio, heater. Very good $350 Down
1936 Ford Sedan $150 Down
1935 Chevrolet Sedan, nice little Sedan Good condition. One of the cleanest in town. Tires $900 Down
1936 Graham Sedan A trans. $265
1929 Nash Coupe "one" $295
1930 Chevrolet Sedan. Cheap $295
Willys Sedan A very economical car, priced to sell $250 Down
1937 Pontiac Sedan. Good $500 Down
TRUCKS
1940 Chevrolet Panel Delivery. Like new $450 Down
1929 Dodge Panel Good motor $150 Down
Come in and join our many satisfied customers. Ask about our Finance Plan
PRINCESS AUTO SALES LIMITED
TWO DOORS FROM ATLAS THEATRE
642 YATES STREET PHONE G 7131

TIP TOP AUTO SALES
1626 YATES STREET
PRE-HOLIDAY SALE
GET A DEPENDABLE CAR FOR YOUR VACATION
1949 FORD TUDOR, new car guarantee, low power-grey Air-conditioned grey $2095
1948 PLYMOUTH SPECIAL DE LUXE 6-door sedan, Radio, heater, spotlight, tinted glass, beauty rim discs, Dodge Dipper $1500
1947 DODGE SPECIAL DE LUXE SEDAN Black, air-conditioned, Showroom condition $1945
1942 DODGE DE LUXE SEDAN Motor in good condition $1445
1941 PLYMOUTH TUDOR $1245
1940 PONTIAC 6-PASS. COUPE Clean throughout, good motor $1225
1940 PACKARD SEDAN Air-ride cushions, custom radio and heater $1145
1938 DODGE SEDAN Radio $875
1938 DODGE SEDAN Low mileage $595
1932 ROADSTER. 15-inch wheels, good tires $425
TRUCKS
1949 THIS PANEL CHEVROLET This truck is practically brand new with 3,300 miles. Will trade for trade-in or will sell at list.
1936 INTERNATIONAL PANEL Motor overhauled $675
1931 MODEL "A" 1½-TON Platform stake equipped $395
WILL PAY CASH FOR TOUR CAR OR CARS SOLD ON CONSIGNMENT
LOW DOWN PAYMENTS
EASY PAYMENTS
TIP TOP AUTO SALES
1626 YATES STREET
G 8813

EMPRESS SALES
802 YATES ST
1947 Lincoln Sedan, fully equipped $2,300
1947 Mercury Coupe $1,650
1947 Chevrolet Sedan one owner, radio, heater, defroster $1,650
1937 Graham sedan $575
1946 Dodge ¾-Ton Pickup $1,650
1936 Mercury Sedan $650
1934 Buick 5-Passenger $450
Many Others,
LET US SELL YOUR CAR
A. W. WHITE
G 3812

JAMESON'S BARGAINS
1938 Buick sedanette $795
1940 HILLMAN SEDAN $695
760 BROUGHTON ST.

94 AUTOMOBILES

WESTERN AUTO SALES
1441 CORMORANT ST E 9811
1946 CHEV FLEETMASTER, Radio and heater
1936 MONARCH SEDAN
1935 CHEV MASTER SEDAN
1934 CHEV CONVERTIBLE
1934 DODGE PICKUP
1933 FORD CONVERTIBLE
1933 FORD COUPE
TWO 1929 FORD CONVERTIBLES
STOCK TRUCK
1934 OLDS SEDAN
1934 STUDER SEDAN

GLADWELL'S 3 STAR
TESTED AND ANALYZED
WEDNESDAY
CAR SALE
1935 FORD COUPE, black color good motor, priced for Wednesday only
"You'll Always Be Right With a Gladwell Buy"
GLADWELL MOTORS
MERCURY - METEOR - LINCOLN DEALER
PANDORA AT QUADRA
PHONE E 7121
Service Centre for All Ford Products

OLSON MOTORS SPECIAL
1939 METEOR CLUB COUPE
THIS CAR HAS ONLY GONE 8000 MILES AT ONE OWNER'S HANDS. EQUIPPED WITH HEATER, DEFROSTER, AIR-CONDITIONER AND GARAGE. AUTOMATIC PHIGH, FIRE, TUBES AND ALL YOU CAN $1145
OLSON MOTORS
VIEW STREET EXCLUSIVE DEALERS
2nd Yew Street. G 7134

MASTERS MOTOR CO. LTD.
VIEW STREET EXCLUSIVE DEALERS
1942 CADILLAC "61" SEDAN. Beautiful motor; 4-door sedan. Beautiful Grey Duvetyn cloth upholstery, electrical windows, radio, heater, spotlight, fog lights, chrome wheel discs, radio and heater, Dodge Dipper, Air-ride cushions, Motorola Deluxe radio, Air-conditioner, Best Cadillac ever offered for sale in Victoria. Price $2,350 Terms Trade-in Phone Phone Mr. Mitchell, G 3111.
A BARGAIN!
1947 OLDSMOBILE FOUR DOOR SEDAN Motor, Mint condition, Radio and heater, Air-ride cushions, 1939 Model Price $1,650
1948 MERCURY SEDAN WITH HEATER, radio, defroster, extra, Beautiful Grey Duvetyn cloth upholstery, Air-ride cushions, Dodge Dipper, Price $1,950
1940 BUICK SEDAN, 1939 AUSTIN 10 Left Hand Drive, 1939 Chevrolet Sedan, 1939 Chevrolet Coach, 1939 Ford Sedan, 1939 Ford Coach, 1939 Ford Coupe, 1938 Ford Sedan, 1938 Ford Coupe, 1937 Ford Sedan, 1937 Ford Coupe, 1936 Ford Sedan, 1936 Ford Coupe, 1935 Ford Sedan, 1935 Ford Coupe, 1934 Ford Sedan, 1934 Ford Coupe, 1933 Ford Sedan,

76 EXCHANGE REAL ESTATE

GLEN-TYPE ROOM UPPER AND lower Duplex, suitable for rental purposes, adjacent to Gorge Park and Tillicum shopping centre. Suitable for a female boarder in Esquimalt. Phone 5 5868 after 6:30 p.m.

77 LISTINGS CANCELED

A GENTS VACS. NOTE. 1441 HARROW Road. SOLD 27 Note a Farmer Realty.

CORNER OF QUEENSBURY AND SPRUCE to off the market.

VACANT SOLD. 4 ROOM 1-BED CHARM. Stewart Road to off the market.

PLEASE NOTE 1214 PENDERGAST ST. sold by Jackson & Co., Ltd., 1214 Broad St. Phone E 5816.

PLEASE NOTE. 1812 BRIGHTON AVENUE to off the market.

78 HOUSES FOR SALE

LONG LIST OF OTHER PUB CLU

78 HOUSES FOR SALE

HANDYMAN'S SPECIAL FAIRFIELD WALKING DISTANCE

Cape Cod-style house, situated on a good-size lot. Five rooms and bath, with full basement. Oil heat, electric range, refrigeration, hall, kitchen-dining-room, living-room, bedroom, bathroom, and porch. Open fireplace in living-room and a bedroom. Basement and hot-air furnace. Lot 50 x 120. Garden, lawn, and fruit trees. Only $4,500 cash. Or, if desired, second and fifth mortgage opportunities. Vacant possession. To settle an estate. See owner.

Price $4500

F. Stone, Evenings E 7[illegible]

OAK BAY

7 Do Rose bungalow just ready for occupancy. Five large rooms, compact-type spacious entrance hall large living-room with cabinets, open-flame electric fire, beautiful dining-room, modern kitchen, two large bedrooms and bathroom. Laundry with tubs off the kitchen; hot-water heating, hardwood floors throughout. Lot 50 x 120. Quiet location but only a few minutes walk from transportation, stores, shopping centre, schools. Well worth your inspection. Terms to suit. Price, reasonable price either

$12,185

GORGE

3. Very attractive white cottage bungalow with attractive interior, nicely decorated living-room, dining-room, modern kitchen, kitchen 4-piece bathroom, two bedrooms, hot-air furnace, oil heat, hardwood floors throughout, in immaculate condition

Premises shown by Mr. Gordon

$7350

NEAR THE SEA

1 This house is in a good residential district, close one city and both trunk-line provinces and to partner connection. Three-bedroom bungalow, living-room, with dining-room, kitchen, bathroom, hot-air furnace, oil heat, hardwood floors throughout, two large bedrooms, hot-water heater, full basement, hot-air furnace, lot 50 x 120. Garden, lawn, and fruit trees. Only $4,500 cash. Or, if desired, second and third mortgage opportunities. Vacant possession. To settle an estate. See owner.

Price $4500

OAK BAY

7 Do Rose bungalow just ready for occupancy. Five large rooms, compact-type spacious entrance hall large living-room with cabinets, open-flame electric fire, beautiful dining-room, modern kitchen, two large bedrooms and bathroom. Laundry with tubs off the kitchen; hot-water heating, hardwood floors throughout. Lot 50 x 120. Quiet location but only a few minutes walk from transportation, stores, shopping centre, schools. Well worth your inspection. Terms to suit. Price, reasonable price either

$12,185

GORGE

3. Very attractive white cottage bungalow with attractive interior, nicely decorated living-room, dining-room, modern kitchen, kitchen 4-piece bathroom, two bedrooms, hot-air furnace, oil heat, hardwood floors throughout, in immaculate condition

Premises shown by Mr. Gordon

$7350

NEAR THE SEA

1 This house is in a good residential district, close one city and both trunk-line provinces and to partner connection. Three-bedroom bungalow, living-room, with dining-room, kitchen, bathroom, hot-air furnace, oil heat, hardwood floors throughout, two large bedrooms, hot-water heater, full basement, hot-air furnace, lot 50 x 120. Garden, lawn, and fruit trees. Only $4,500 cash. Or, if desired, second and third mortgage opportunities. To settle an estate. See owner.

Price $4500

FAIRFIELD

2 Very attractive bungalow in best residential district, close to bus, shopping centre, schools, etc. All kinds of fruit, lawn, garden, large living-room, dining-room, kitchen, 3-piece bathroom, two bedrooms, hot-air furnace, oil heat, hardwood floors throughout, full basement, hot-water heater, lot 50 x 120. This house is in good condition. Terms to suit. Price, reasonable offer

$5250

Premises shown by Mr. W. G. Cameron

1212 GOVERNMENT ST G 6117

Member Real Estate Boards of Victoria

GORGE

OWNER LEAVING FOR ENGLAND

VERY ATTRACTIVE BUNGALOW in spacious condition, large living-room, dining-room, kitchen, two good-size bedrooms, bathroom, all floored, full basement, hot-air furnace, oil heat, lot 50 x 120, garden, lawn, fruit trees.

Price $7800 CASH OR TERMS

VIEW ROYAL

NEW MODERN HOME BUNGALOW on high-way. Only four years old. 3-bedroom, living-room, dining-room, kitchen, bathroom, full basement, hot-air furnace, oil heat. ONE-ACRE GARDEN, fully developed, fruit trees, etc.

$8000

COSY 3-ROOMED BUNGALOW

Large living-room, large bedroom, good-size kitchen, bathroom. Lot 100 x 120. Garden, lawn, fruit trees. Ideal for a retired couple.

$5000

FLEMING GARDEN CO

1[illegible] BLDG.

Evening, B [illegible]

OAK BAY

[illegible] to sell. Lovely six-room bungalow just off Beach Drive. Three bedrooms and many conveniences. Lot 50 x 120. Terms to suit. Price, $13,650. See owner on premises, phone [illegible]

$13,650

McCLURE STREET

Five-roomed bungalow, attractive white, in excellent condition. Hot-air furnace, oil heat. Nice garden

PRICE $5300

H. G. Dalby & Co. Ltd

[illegible] VIEW STREET G 6121

(Opp. T. Eaton's 6th Entrance)

Brandon

B. G. Mellor, G 5318

W. Dalby, Evenings G [illegible]

78 HOUSES FOR SALE

THE B.C. LAND

& INVESTMENT AGENCY LTD

(Over 30 Years in Real Estate)

DUPLEX

Near the Junction. High ground. Gravel assured. Two and-attached suites, 3[illegible] Bedroom, living-room, dining-room, kitchen, bathroom. Two 40-foot lots. Good rental. Terms. Price, $10,900 cash down. All this and good value for money. Phone this asking price at

$7500

GONZALES AREA

[illegible]-room bungalow, 3 bedrooms, hardwood floors, Pembroke bathroom, hot-air furnace, full basement, garage. Large lawn and fruit trees. Terms $[illegible] cash down, balance as rent. Price $[illegible]

$15,500

Please Ask for Mr. C. R. T. Boadman

ROCKLAND AREA

AMONG THE HOMES

This fine family home would be ideal for a professional man or woman. Three bedrooms, living-room with fireplace, guest-suite or bedroom, dining-room, kitchen, 4-piece bathroom, full basement, hot-air furnace, oil heat. Marble bedroom and connecting Pembroke bathroom. Hardwood floors throughout. Garage for two. Immaculate condition and Pembroke built. Hot-water oil-fired heating, hot-water heater, electric range, refrigerator, Venetian blinds throughout. Owner leaving for Ontario. Terms. Price, $16,800 the home on sell at

$16,800

GONZALES

Very attractive two-bedroom bungalow, hardwood floors, full basement, hot-air furnace, oil heat, Pembroke bathroom, hot-water heater, electric range, refrigerator, Venetian blinds, fully-developed garden, lawn, fruit trees, garage. Terms, $1,900 cash down, balance as rent. Price

$8750

Please Ask for Mr. W. G. Cameron

MUST BE SOLD

Very attractive bungalow, hardwood floors, two-piece bathroom, hot-air furnace, oil heat, full basement, hot-water heater, electric range, refrigerator, Venetian blinds, fully-developed garden, lawn, fruit trees, garage. Terms, $1,900 cash down, balance as rent. Price

$8250

Please Ask for Mr. W. G. Cameron

1212 GOVERNMENT ST G 6117

Member Real Estate Boards of Victoria

GORGE

OWNER LEAVING FOR ENGLAND

VERY ATTRACTIVE BUNGALOW in spacious condition, large living-room, dining-room, kitchen, two good-size bedrooms, bathroom, all floored, full basement, hot-air furnace, oil heat, lot 50 x 120, garden, lawn, fruit trees.

Price $7800 CASH OR TERMS

VIEW ROYAL

NEW MODERN HOME BUNGALOW on high-way. Only four years old. 3-bedroom, living-room, dining-room, kitchen, bathroom, full basement, hot-air furnace, oil heat. ONE-ACRE GARDEN, fully developed, fruit trees, etc.

$8000

COSY 3-ROOMED BUNGALOW

Large living-room, large bedroom, good-size kitchen, bathroom. Lot 100 x 120. Garden, lawn, fruit trees. Ideal for a retired couple.

$5000

FLEMING GARDEN CO

1[illegible] BLDG.

Evening, B [illegible]

OAK BAY

[illegible] to sell. Lovely six-room bungalow just off Beach Drive. Three bedrooms and many conveniences. Lot 50 x 120. Terms to suit. Price, $13,650. See owner on premises, phone [illegible]

$13,650

McCLURE STREET

Five-roomed bungalow, attractive white, in excellent condition. Hot-air furnace, oil heat. Nice garden

PRICE $5300

H. G. Dalby & Co. Ltd

[illegible] VIEW STREET G 6121

(Opp. T. Eaton's 6th Entrance)

Brandon

B. G. Mellor, G 5318

W. Dalby, Evenings G [illegible]

FRASER BISCOE OFFERS

"TWO SUGGESTIONS" FOR HOLIDAYS AHEAD

Two-room bungalow, Lake Cowichan, water, Price, $1900.

Three-room bungalow, cottage on ground, lot. Light and water supply. Price [illegible], $2950

"COAT OF PAINT"

Do not underestimate the effect of paint applied to make this old-room house with full basement, with 40-ft. lot, very nearly a home you'll be proud of. Paint and paper, and it will be a home. Price, $4500. Lawn and trees.

$4500

DEAL WITH CONFIDENCE AT FRASER BISCOE'S

[illegible] BLDG.

SERVICE WITH RELIABILITY

[illegible] COURTNEY STREET E 5613

OAK BAY WATERFRONT

A very fine family home designed on the waterfront, with a view of the sea and the mountains and sea. This home has an attractive living-room, open fireplace, separate dining-room, a very nice bedroom, and a very nice kitchen, breakfast nook, large sitting-room, open-air porch, 1-3 bedrooms and 2-pce. bathroom. Full basement, hot-air furnace, oil heat, hardwood floors. 2-pce. washroom. Hot-water heater. Beautiful view of sea, mountains, and Olympic Range. Terms to suit. Price, $16,000. Possession. Owner leaving.

$16,000

REAL ESTATE DEPT. G 6161

Evenings, Mr. Hoggard, E 3[illegible]

STEWART CLARK & CO.

Real Estate - Mortgages - Insurance

[illegible] PEMBERTON BLDG. PHONE G 1[illegible]

CRAIGS BETTER BUYS

CORDOVA BAY 160-FT. WATERFRONTAGE

This outstanding paradise is completely fenced, with a very attractive cottage, consisting of living-room, dining-room, kitchen, 3 bedrooms, 2-pce. and 3-pce. bathrooms, hot-water heater, electric range, refrigerator, hardwood floors throughout, with beautiful view. Lot 160x200. This is a real gem. Terms. Let us show you this lot today.

$9500

HOWARD B. CRAIG

(Member of the Real Estate Board)

[illegible] VIEW AND QUADRA

[illegible] G 3[illegible], Mr. Carpenter, G 3[illegible]

78 HOUSES FOR SALE

HOT-WATER HEATED REVENUE PROPERTY

[illegible] WITH DOUBLE OF SIZE 50 feet deep, including 4 rooms for owner, [illegible] 3 rooms and bath, HOT-WATER HEATED, Hardwood floors, Excellent Proposition

$10,900

FAIRFIELD—STUCCO

Fully finished, and spacious 10 years old. Hot-air furnace, oil heater, hardwood floors, rumpus rooms, [illegible] Hot-water heater, full concrete basement, garage. Large lawn, fruit trees, garden. Terms, $1,500 cash down, balance as rent. Price, $[illegible]

$7300

GONZALES AREA

[illegible]-room bungalow, 3 bedrooms, hardwood floors, Pembroke bathroom, hot-air furnace, full concrete basement, garage. Large lawn, fruit trees, garden. Terms, $1,500 cash down, balance as rent. Price, $[illegible]

$11,300

JAMES BAY—MODERN

OIL-HEATED HOT-WATER HEATED. Large lot, [illegible] fruit trees, [illegible] Pembroke bathroom, [illegible] Hot-water heater, [illegible] Hardwood floors, [illegible] Terms, $1,500 cash down, balance as rent. Price, $[illegible]

$7300

UNIQUE PROPERTY

Oak Bay—It is not often that a modern home with a beautiful view of the Olympic Mountains and the Pacific Ocean, with a World garden with lawns, fruit trees, and flowers, is offered for sale. This home is located in Oakwood, a very good and fashioned but have to have the [illegible] Hardwood floors throughout, [illegible] Pembroke bathroom, hot-water heater, [illegible] Terms, $1,500 cash down, with a [illegible]

Please Ask for Mr. C. R. T. Boadman

$15,500

ROCKLAND AREA

AMONG THE HOMES

This fine family home would be ideal for a professional man or woman. Three bedrooms, living-room with fireplace, guest-suite or bedroom, dining-room, kitchen, 4-piece bathroom, full basement, hot-air furnace, oil heat. Marble bedroom and connecting Pembroke bathroom. Hardwood floors throughout. Garage for two. Immaculate condition and Pembroke built. Hot-water oil-fired heating, hot-water heater, electric range, refrigerator, Venetian blinds throughout. Owner leaving for Ontario. Terms. Price, $16,800 the home on sell at

$16,800

GONZALES

Very attractive two-bedroom bungalow, hardwood floors, full basement, hot-air furnace, oil heat, Pembroke bathroom, hot-water heater, electric range, refrigerator, Venetian blinds, fully-developed garden, lawn, fruit trees, garage. Terms, $1,900 cash down, balance as rent. Price

$8750

Please Ask for Mr. W. G. Cameron

MUST BE SOLD

Very attractive bungalow, hardwood floors, two-piece bathroom, hot-air furnace, oil heat, full basement, hot-water heater, electric range, refrigerator, Venetian blinds, fully-developed garden, lawn, fruit trees, garage. Terms, $1,900 cash down, balance as rent. Price

$8250

Please Ask for Mr. W. G. Cameron

1212 GOVERNMENT ST G 6117

Member Real Estate Boards of Victoria

GORGE

OWNER LEAVING FOR ENGLAND

VERY ATTRACTIVE BUNGALOW in spacious condition, large living-room, dining-room, kitchen, two good-size bedrooms, bathroom, all floored, full basement, hot-air furnace, oil heat, lot 50 x 120, garden, lawn, fruit trees.

Price $7800 CASH OR TERMS

VIEW ROYAL

NEW MODERN HOME BUNGALOW on high-way. Only four years old. 3-bedroom, living-room, dining-room, kitchen, bathroom, full basement, hot-air furnace, oil heat. ONE-ACRE GARDEN, fully developed, fruit trees, etc.

$8000

COSY 3-ROOMED BUNGALOW

Large living-room, large bedroom, good-size kitchen, bathroom. Lot 100 x 120. Garden, lawn, fruit trees. Ideal for a retired couple.

$5000

FLEMING GARDEN CO

1[illegible] BLDG.

Evening, B [illegible]

Hylond, Thomas & Callin

[illegible] VIEW ST. Phones G 1[illegible] and G 6[illegible]

AN EXCEPTIONAL HOME

[illegible] Bungalow

"PANORAMIC SEA VIEW"

6 Room Bungalow

Gordon Head — One Acre

Beautifully Landscaped

No. 3[illegible]

The location of this beautiful place is by which conditions and the amenity are a [illegible] Gordon Head. Well worth a visit to inspect and appreciate. Three-bedroom bungalow, living-room, dining-room, kitchen, 3-piece bathroom, hot-water heater, electric range, refrigerator, Venetian blinds, hardwood floors throughout, full basement, hot-air furnace, oil heat, [illegible] Lot 100 x 200. Garden, lawn, fruit trees, [illegible] Terms, $1,500 cash down, balance as rent. Price, $[illegible]

$17,700

This price is several thousand dollars below the replacement value. It is a positive bargain for someone who knows values. Only a few minutes from Gordon Head Shopping Centre. Transportation, schools, churches, convenient to city, [illegible]. Marine Drive [illegible] Terms, [illegible]

SWINNERTON & CO. LTD

[illegible] PROVIDENT BLDG.

[illegible] STREET E 8[illegible]

Residential 1[illegible]

AS YOU LIKE IT.

[illegible] per cent down or 5% cash for [illegible] Bungalow, living-room, dining-room, kitchen, 3-pce. Pink tub, automatic oil, electric hot-water tank, hardwood floors, [illegible] Lot 50 x 120. Garden, lawn, fruit trees, [illegible] Terms, $1,500 cash down, balance as rent. Price, $[illegible]

$12,500

ROAST CHICKEN $500 DOWN

Four-room cottage with over an acre and [illegible] Electric heater, hot-water, city water and light. Very good terms.

$2500

NEWSTEAD REALTY

NEWSTEAD BLDG

[illegible] PORT ST. E 1[illegible]

BUILT-IN MODERN FIXTURES

$6500 REDUCED PRICE—Price reduced from $7,500 to $6,500. Three-bedroom bungalow, living-room, dining-room, kitchen, 4-pce. bathroom, full basement, hot-water heater, electric range, refrigerator, Venetian blinds and hardwood floors throughout. Lot 50 x 120. Garden, lawn, and fruit trees. Terms, $1,500 cash down, balance as rent. Price, $6,500. Reduced from $7,500. Bargain. Bungalow, living-room, dining-room, kitchen, 3-pce. bathroom, full basement, hot-water heater, electric range, refrigerator, Venetian blinds and hardwood floors throughout. Lot 50 x 120. Garden, lawn, and fruit trees. Terms, $1,500 cash down, balance as rent. Price, $[illegible]

$6500

Call Mr. Norbert B [illegible] Office, E 6[illegible]

HAWKES FOSTER, LTD.

1[illegible] DOUGLAS STREET

Phone E 6[illegible]

78 HOUSES FOR SALE

HICKS & FARRANT REALTY

1[illegible] DOUGLAS STREET

(Parking Rear Premises)

OPP. R.N.C. STORE PHONE E 1[illegible]

OAK BAY

CLOSE TO LINKLETTER GOLF COURSE

Bungalow, living-room, dining-room, kitchen, bathroom, 3-piece Pink, hardwood floors, full concrete basement, garage. Large lawn, fruit trees, garden. Terms, $1,500 cash down, balance as rent. Price, $[illegible]

$11,300

CLOSE IN—Up-and-down duplex. Three rooms and bath on ground, and bath up. Terms, $1,500 cash down, balance as rent. Price, $[illegible]

$8400

JUBILEE DISTRICT

A five-room house of modern construction and good quality, close in. Hot-water heater, full basement.

$4750

Call price

Ask for Mr. Hicks

HOLLYWOOD CRESCENT

Good price and terms. $[illegible] per month $1,000 down

Modern bungalow, living-room, dining-room, kitchen, 3-piece bathroom, hardwood floors throughout, hot-water heater, full basement, [illegible] Pembroke bathroom, [illegible] Terms, $1,500 cash down, balance as rent. Price, $[illegible]

$10,500

Ask for Mr. Drew, Evenings G 1[illegible]

2 HOUSES — ON 1 ACRE

Close in

One five-room house and a good four-room bungalow, [illegible] Hot-water heater, [illegible] Terms, $1,500 cash down, balance as rent. Price, $[illegible]

$6900

Ask for Mr. Hicks

OAK BAY

Attractive well-built little-good bungalow, living-room, dining-room, kitchen, 3-piece bathroom. This home is in excellent condition. Hot-water heater, full concrete basement, [illegible] Terms, $1,500 cash down, balance as rent. Price, $[illegible]

$9950

Ask for Mr. T. D. Clarke, Evenings E 1[illegible]

BRAND NEW

$1500 DOWN

Brand new house! Four-room and bath, hot-water heater, [illegible] Terms to suit. Price, $[illegible]

$5950

Phone Evenings: G[illegible], E 3[illegible]

HICKS & FARRANT REALTY

PHONE E 8[illegible]

GEORGE RANDALL

FAIRFIELD

This is one of those very rare wants to be sold. Well-built, well-designed, well-kept home, close to Fairfield Shopping Centre. Three bedrooms, living-room, dining-room, kitchen, 3-pce. bathroom, full basement, hot-water heater, full garage, electric range, refrigerator, Venetian blinds, hardwood floors throughout. Lot 50 x 120. Garden, lawn, and fruit trees. Terms, $1,500 cash down, balance as rent. Price, $[illegible]

$9450

"JAMES BAY"

Why not be the owner of this very modern home? Three bedrooms, living-room, dining-room, kitchen, 3-pce. bathroom, full basement, hot-water heater, electric range, refrigerator, Venetian blinds, hardwood floors throughout. Lot 50 x 120. Garden, lawn, and fruit trees. Terms, $1,500 cash down, balance as rent. Price, $[illegible]

$6300

GENTLEMAN'S SUBURBAN HOME

Situated on Lansdowne Crescent, Colwood Golf Club. This residence contains three bedrooms, living-room, dining-room, kitchen, bathroom, hardwood floors throughout, full basement, hot-water heater, electric range, refrigerator, Venetian blinds, hardwood floors throughout. Lot 50 x 120. Garden, lawn, and fruit trees. Terms, $1,500 cash down, balance as rent. Price, $[illegible]

$19,000

Terms Arranged If Desired

"FAIRFIELD DISTRICT"

A good home within the range of [illegible] Bungalow, living-room, dining-room, kitchen, 3-pce. bathroom, full basement, hot-water heater, electric range, refrigerator, Venetian blinds, hardwood floors throughout. Lot 50 x 120. Garden, lawn, and fruit trees. Terms, $1,500 cash down, balance as rent. Price, $[illegible]

$11,300

Ask for Mr. Hicks

GEORGE RANDALL

PHONE E 8[illegible] 1[illegible] DOUGLAS STREET

LLOYD'S

REAL ESTATE AND INSURANCE

1[illegible] BEAUMONT STREET

PROPERTY

OFFICE G 1[illegible] BRIGHTON AVENUE G 1[illegible]

$6250—Have your 5-roomed home [illegible] completely [illegible] Garage [illegible] Lot 50 x 120.

$5300 OR NEAR OFFER buys this [illegible] Bungalow, living-room, dining-room, kitchen, 3-pce. bathroom, full basement, [illegible] Close to [illegible]

$6800—This house is on Cadboro Bay Road. In Oak Bay. Modern. Nearly [illegible] with [illegible] and basement. Worth investigating.

78 HOUSES FOR SALE

VICTORIA REALTY

1[illegible] YATES STREET PHONE E 4[illegible]

APARTMENT

CLOSE IN, good location. Grosses approx. $[illegible] per month.

$37,500

Per Particulars Call Mr. Christensen

Evenings, E [illegible]

THREE AND ONE-HALF MILES OUT—Modern [illegible] bungalow, [illegible] lot. Half-[illegible] TWO ACRES cultivated. Ideal for [illegible] Terms.

$7300

Call Mr. Clark, Evenings, E [illegible]

DUPLEX

CLOSE IN—Up-and-down duplex. Three rooms and bath on ground, and bath up. Terms, $1,500 cash down, balance as rent. Price, $[illegible]

$8400

FAIRFIELD

FIVE-ROOM STUCCO HOME—Living-room with fireplace, dining-room, kitchen, 3-piece bathroom, hardwood floors and kitchen tiled to ceiling, full high basement with large [illegible] Terms, $1,500 cash down, balance as rent. Price, $[illegible]

$8400

Ask for Mr. Borthwick, Evenings, G 1[illegible]

GORGE

A new family MODERN PONY—BUNGALOW, [illegible] among all new homes. Nice, large living-room with hardwood floors, [illegible] Pembroke bathroom, [illegible] Venetian blinds, [illegible] Terms, $1,500 cash down, balance as rent. Price, $[illegible]

$7950

Ask for Mr. Bagg, Evenings, E 6[illegible]

CORDOVA BAY

FOUR-ROOM BUNGALOW—Nice living-room with fireplace, dining-room, kitchen, hardwood floors, Pembroke bathroom, [illegible] and nice garden. Basement and furnace. Terms, $1,500 cash down, balance as rent. Price, $[illegible]

$9950

Ask for J. Dennis, Evenings, G 3[illegible]

4 ROOMS—FAIRFIELD

$7500

MODERN WHITE STUCCO BUNGALOW with [illegible] Hardwood floors throughout, [illegible] garage. Living-room 17 x 11, with [illegible] Terms, $1,500 cash down, balance as rent. Price, $[illegible]

$7500

5 LOVELY ROOMS 6 YEARS OLD

FULL PRICE $7500

$1,500 CASH TO HANDLE BALANCE $[illegible] MONTHLY

Bungalow, living-room, dining-room, full basement and garage, [illegible] Hardwood floors throughout, [illegible] Pembroke bathroom, [illegible] Venetian blinds, [illegible] Terms, $1,500 cash down, balance as rent. Price, $[illegible]

$7950

GORGE

MODERN—$7950—STUCCO

5 ROOMS AND UTILITY ROOM in this [illegible] bungalow. Oak floors in large living-room which has attractive fireplace. Tiled bathroom, [illegible] Venetian blinds, [illegible] Full basement, [illegible] hot-water heater, [illegible] Terms, $1,500 cash down, balance as rent. Price, $[illegible]

$7950

Please Call Mr. Thorington G 6327

Evenings and Sundays on Above No.

HAWKES FOSTER, LTD.

1[illegible] DOUGLAS STREET

78 HOUSES FOR SALE

H. A. ROBERTS (Victoria) LIMITED

$5800

Attractive small house in excellent condition, living-room, dining-room, two-piece bathroom, large kitchen with breakfast, [illegible] Hardwood floors throughout. Terms, $1,500 cash down, balance as rent. Separate garage.

$5800

Evenings, Please Call Belmont 7[illegible]

. $1750 DOWN

New modern home bungalow, living-room, two bedrooms, Pembroke bathroom, hardwood floors, full basement, hot-air furnace, [illegible] Half-acre of land.

$5000

Call Mr. Clark, Evenings, E 9[illegible]

DUPLEX

CLOSE IN—Up-and-down duplex. Three rooms and bath on ground, and bath up. Terms, $1,500 cash down, balance as rent. Price, $[illegible]

$8400

FAIRFIELD

FIVE-ROOM STUCCO HOME—Living-room with fireplace, dining-room, kitchen, 3-piece bathroom, hardwood floors and kitchen tiled to ceiling, full high basement with large [illegible] Terms, $1,500 cash down, balance as rent. Price, $[illegible]

$8400

Ask for Mr. Borthwick, Evenings, G 1[illegible]

GORGE

A new family MODERN PONY—BUNGALOW, [illegible] among all new homes. Nice, large living-room with hardwood floors, [illegible] Pembroke bathroom, [illegible] Venetian blinds, [illegible] Terms, $1,500 cash down, balance as rent. Price, $[illegible]

$7950

Ask for J. Dennis, Evenings, G 3[illegible]

4 ROOMS—FAIRFIELD

$7500

MODERN WHITE STUCCO BUNGALOW with [illegible] Hardwood floors throughout, [illegible] garage. Living-room 17 x 11, with [illegible] Terms, $1,500 cash down, balance as rent. Price, $[illegible]

$7500

5 LOVELY ROOMS 6 YEARS OLD

FULL PRICE $7500

$1,500 CASH TO HANDLE BALANCE $[illegible] MONTHLY

Bungalow, living-room, dining-room, full basement and garage, [illegible] Hardwood floors throughout, [illegible] Pembroke bathroom, [illegible] Venetian blinds, [illegible] Terms, $1,500 cash down, balance as rent. Price, $[illegible]

$7950

GORGE

MODERN—$7950—STUCCO

5 ROOMS AND UTILITY ROOM in this [illegible] bungalow. Oak floors in large living-room which has attractive fireplace. Tiled bathroom, [illegible] Venetian blinds, [illegible] Full basement, [illegible] hot-water heater, [illegible] Terms, $1,500 cash down, balance as rent. Price, $[illegible]

$7950

Please Call Mr. Thorington G 6327

Evenings and Sundays on Above No.

HAWKES FOSTER, LTD.

1[illegible] DOUGLAS STREET

THE ROYAL TRUST COMPANY

OLD ESQUIMALT ROAD

Delightful situation on high ground, [illegible] a very attractive home, almost at new. Nice-room stucco bungalow through hall, living-room, dining-room, 3 bedrooms, hall bathroom, oak floors.

Full basement, with oil heating. All in excellent condition. The grounds are well landscaped.

Let us show you this unusual property

PRICE $13,900

THE ROYAL TRUST COMPANY

1[illegible] GOVERNMENT ST. G 6[illegible]

MEMBERS REAL ESTATE BOARD OF VICTORIA

MODERN BUNGALOW GORGE

Living-room 16 x 13, kitchen and dining-room combined, 3-pce. bathroom, hardwood floors throughout, full concrete basement, oil heat, hot-water heater, [illegible] Only two years old and excellently [illegible] Terms.

$9000

Shortly Released.

5-ROOM BUNGALOW FAIRFIELD

A fairfield-type home, living-room with fireplace, dining-room with built-in buffet, kitchen, 3-pce. bathroom, hardwood floors throughout, full basement, hot-air furnace, hot-water heater, [illegible] Terms, $1,500 cash down, balance as rent. Price, $[illegible]

$7350

GOODSELL REALTY

1[illegible] PEMBERTON BLDG

Phone, E 5[illegible]

78 HOUSES FOR SALE

RIDINGS REALTY

1[illegible] BROAD ST. E 8[illegible] or E 3[illegible]

3 BEDROOMS

With living-room, dining-room and kitchen, [illegible] Hot-water heater, full basement, [illegible] Terms, $1,500 cash down, balance as rent. Price, $[illegible]

$4000

Please Ask for Miss Evans

Evenings G 6[illegible]

AMONGST THE ROSES

In this cozy, warm, cottage home in High Gorge. Consists of large living-room, dining-room, kitchen, 3-pce. bathroom, hardwood floors throughout, [illegible] Terms, $1,500 cash down, balance as rent. Price, $[illegible]

$7950

REAL VALUE—$7950

Four-room bungalow, living-room with fireplace, dining-room, bedroom, full concrete basement, hot-water heater, [illegible] Terms, $1,500 cash down, balance as rent. Price, $[illegible]

$7950

Please Ask for Mr. Bagg

OAK BAY

Five-room stucco bungalow. $[illegible] to [illegible] cash down. Terms. Lovely [illegible] with hot-air furnace. Lot 50 x 120. It's good.

$10,950

Call Mr. Clark

WHAT YOU HAVE BEEN WAITING FOR $6950

OFF OAK BAY AVENUE

Reduced for quick sale. Large sun-room, large living-room, dining-room, kitchen, 3-pce. bathroom, full basement, hot-air furnace, oil heat. Terms, $1,500 cash down, balance as rent.

$6950

Phone E 3[illegible], Evenings E 3[illegible]

DUPLEX

Fine modern walk to City Centre. Four-room lower and three-room upper. Hardwood floors throughout. Terms, $1,500 cash down, balance as rent.

$8750

Call E 3[illegible], Evenings E 1[illegible]

CHARM, DIGNITY, CHARACTER

A four-room country home. Big living-room, [illegible] dining-room, kitchen, 3-pce. bathroom, [illegible] Terms, $1,500 cash down, balance as rent.

$5800

Call E 3[illegible], Evenings E 1[illegible]

OAK BAY $5600 CASH

A lovely five-room modern stucco home, [illegible] Hardwood floors throughout, [illegible] Venetian blinds, [illegible] Terms, $1,500 cash down, balance as rent. Price, $[illegible]

$5600

Please Ask for Mr. Wright

1[illegible] BROAD ST. E 8[illegible]

Evenings E 3[illegible]

H. A. ROBERTS (Victoria) LIMITED

1[illegible] Broad St. (The Bay)

(Member of Real Estate Board)

Also Island Offers at Duncan

Nanaimo, Port Alberni, Courtenay

WE COVER BRITISH COLUMBIA

LOOKING FOR A BARGAIN? Today's best buy is this home. Three-room and bath, [illegible] Terms, $1,500 cash down, balance as rent. Price, $[illegible]

$6500

WATERFRONT! Do you want your own [illegible] Lake? Then this is your home. Three-room and bath, [illegible] Terms, $1,500 cash down, balance as rent. Price, $[illegible]

$9500

AS YOU GO to work you can look at 37[illegible] Pendrose. 3[illegible] ROOMS & [illegible] Terms, $1,500 cash down, balance as rent. Price, $[illegible]

$6500

SIDE BY SIDE TWO BUSINESS zoned for an apartment. [illegible] Terms, $1,500 cash down, balance as rent. Price, $[illegible]

$7350

CARRY BOARD A Lovely little home-[illegible] Hardwood floors throughout, [illegible] Terms, $1,500 cash down, balance as rent. Price, $[illegible]

$6750

[illegible] CADILLAC A 3-bedroom bungalow Hardwood floors throughout, [illegible] Terms, $1,500 cash down, balance as rent. Price, $[illegible]

$6750

Mr. Powell, Saturday

Nights E 4[illegible]

VALLANCE & SAWYER LTD

G 8[illegible] THE BROADWAY G 3[illegible]

MR. HANDYMAN

Have a chance to make some money—a real opportunity for a handyman. Two-room bungalow, [illegible] Terms, $1,500 cash down, balance as rent. Price, $[illegible]

$2950

AT SALE PRICE

IN FAIRFIELD. A lovely spacious bungalow, living-room, dining-room, kitchen, 3-pce. bathroom, hardwood floors throughout, full water heater, full concrete basement, [illegible] Terms, $1,500 cash down, balance as rent. Price, $[illegible]

$6950

NEAR UNION ROAD

IN LAKE HILL

A beautiful new bungalow designed for comfort and good living. Living-room, dining-room, kitchen, 3-pce. bathroom, hardwood, with extra room and dining-room, full concrete basement, hot-air furnace, oil heat. Terms, $1,500 cash down, balance as rent. Price, $[illegible]

$10,500

Ask for Mr. Wright, personally on the Premises

Residence 1[illegible]

HEISTERMAN & CO.

1[illegible] BLANSHARD ST. PHONE E 8[illegible]

DAVIES & 2015

- UPLANDS AREA MOUNTAIN—SEA VIEW

LOVELY MODERN BUNGALOW—Living-room, [illegible] large sun-[illegible] hardwood floors throughout, [illegible] Terms, $1,500 cash down, balance as rent. Price, $[illegible]

$19,500

R. H. DAVIES REALTY

611 YATES ST. PHONE G 5[illegible]

Evenings G 6[illegible], E 6[illegible]

MEMBER REAL ESTATE BOARD

GORDON HEAD

Four-room bungalow and the more is [illegible] Hardwood floors throughout, [illegible] Terms, $1,500 cash down, balance as rent. Price, $[illegible]

$4800

(POSSESSION)

LARGE REDUCED IN BEAUTIFUL [illegible] Price to be reduced to suit [illegible] Terms, $1,500 cash down, balance as rent. Price, $[illegible]

$15,500

Opportunity Price

LANGLEY REALTY CO.

1[illegible] CAPITAL BLDG E 2[illegible]

78 HOUSES FOR SALE

RITHET—B4251

[illegible] YEAR

OWNER SAYS SELL!

YOUR OPPORTUNITY WATERFRONTAGE

Unobstructed view of the sights, Olympic and Pacific Ranges, Mt. Baker, Gulf Islands, [illegible] Fine grounds, [illegible] Fine garden, [illegible] Fruit trees, [illegible] Fine [illegible] Fine [illegible] Fine

78 HOUSES FOR SALE

KER & STEPHENSON L D

TODAY'S FIRST-CLASS BUYS

MUST BE SOLD

This newly decorated Duplex from Bayview to Fairfield Must be sold on the owner's terms. Only a few days left and the sun. This home has two bedrooms, large living room, kitchen with dining area, tile and garden in front and rear. Full garden

LOVELY FAMILY

This very attractive home has fine view, south. Extra large dining room makes it ideal for entertaining. Hardwood floors throughout, and modern kitchen. Two bedrooms, tile bathroom, and a two-piece bathroom. Location is Rockwood close to Bay and Quadra

CLOSE TO BEACH

In Cadboro Bay near the beach! A well kept family home. Has the through hall layout with living room, dining room, kitchen, enclosed sun porch and one two bedrooms upstairs. Full basement, automatic hot water heat. Full grounds, small greenhouse, and garage. This attractive home is ready to move in. Big price

IN LOVELY HIGH QUADRA

This attractive home has SEVEN rooms. Living room, with fireplace, dining room, kitchen, breakfast nook, four bedrooms, bathroom, separate shower, hardwood floors throughout, full basement, automatic hot water heat. Full grounds, garage, and fruit trees. Terms to suit purchaser. Price

OAK BAY

Close Oak Bay beach, residence, Hillside or Moss Street. This fine home contains living room, dining room, kitchen, breakfast nook, four bedrooms, sun porch, tile bathroom, with shower, laundry room, full basement, hot water heat, hardwood floors throughout. Full grounds, garage, and fruit trees. Terms to suit purchaser. Price

KER & STEPHENSON D

Member Real Estate Board of Victoria

EVE. GOVERNMENT 6177 6 4411

Right Phones

G 3914 — G 3975 — B 4141

KING REALTY

B 2131

B E T T MEANS "BUY ON EASY TERMS"

We Secure Money With Modest Cash Payments—We Can Do It for You

Did you ever start to purchase a home in the Fairfield district and find the price too high? Or, did you start negotiations on the house if you I will be possible to open you up a new account with a reputable lender and get good terms thereon.

See Mr. Roberts, Eve., Sidney 248.

CAREY ROAD—$4950

A very cozy five-room bungalow just years old, with a part basement and a furnace. Near Oak Bay Junior High and Beach Drive. Convenient to shops and transportation. Buy this one. Terms arranged.

See Mr. Roberts, Eve., Sidney 248.

BEAUTIFUL!!!

Is the only term that describes this CORDAR HOUSE ON THE SEAPORT. Three bedrooms, large living room, and recreation room with fireplace, and view you will be amazed. Fully insured, and in give, see Mr. Hiyins

FOUR NEW DUPLEXES

Oak Bay—No. 1—3 rooms, $15,000, sale by sale

Oak Bay—No. 3—3 rooms, $16,000, sale by sale

Gonzales—No. 3—10 rooms, $19,800 sale by sale

Cliff—No. 4—10 rooms, $19,800 sale by sale

See Mr. Turner Eve. 6 5171

$1200 DOWN

Balance as rent for this three-bedroom bungalow, close to Hillside shopping. Newly decorated, lights, water and. Full price only $6600

Phil Dennis Eve

Mr. Loch, Eve., G 8887, or Mr. Hyiens

MARA, BATE & CO., LTD

SERVING VICTORIA SINCE 1885

SIX ROOMS ON HIGH QUADRA

Attractive stucco home of six rooms, part redecorated, inside and outside. Living room, dining room, kitchen, two bedrooms, bathroom, two bedrooms. Full cement basement, furnace, hot water heat, hardwood floors throughout, garage, fruit trees, shrubs and flowers. Moderate rent for surrender

$8900

Phone Mr. Hetrington

NEW HOME ON UPLANDS SLOPE

Nearly attractive location and original plan in outstanding city. Modern ultra a gentle rise with hardwood floors throughout, fireplace with hardwood mantel, panel effect, tile bathroom, full basement, hot water heat, garage, fruit trees, Magnificent view.

Terms may be arranged $17,000

Ask For Mr. Hetrington

Evenings, Phone Saltspring 108 M

CLOSE TO PARK AND NEAR SEA

A very attractive bungalow in charming location. Five rooms and sunny garden. Recreation basement

Price $6300

Ask For Mr. Hetrington

Evenings, Phone G 2680

MARA, BATE & CO., LTD

Member Real Estate Board of Victoria

EVE VIEW STREET. PHONE B 7136

HOUSE FOR SALE

$6150

In a new subdivision close to schools and shopping. Four rooms with utility and attic. Full cement basement, hot water heating, hardwood and built-in cupboards, tile bathroom and bath opening off master bedroom, attractive and modern exterior finish, lot 50 x 120 feet, terms can be arranged to suit purchaser. Buy this home and save money. Buildable lots arranged to suit purchasers.

KENNETH J. DAVIS

Real Estate and Insurance

2200 DOUGLAS ST. PHONE B 5821

Eve. B 2197, G 3062

78 HOUSES FOR SALE

BROWN BROS.

OAK BAY SOUTH OF THE AVENUE THE PERFECT FAMILY HOME

On one of Oak Bay's original streets beautiful lawns, shrubs and flowers. Large living room with fireplace, dining room, kitchen with breakfast nook. Two with wash-room, tile, modern kitchen fitted with cupboards, full cement basement, automatic hot water heat, fruit trees, Old-fashioned garden, garage, and fruit trees. Terms to suit purchaser. This is really a lovely home and an unusual opportunity. Price

BARGAIN IN WATERFRONT

Ask for Mr. Davis

Magnificent view, exclusive large Residential, lawns, shrubs and flowers. Large living room, dining room, kitchen, breakfast nook, three bedrooms, tile with wash-room, tile, modern kitchen fitted with cupboards, full cement basement, automatic hot water heat, fruit trees, Old-fashioned garden, garage, and fruit trees. Terms to suit purchaser. This is really a lovely home and an unusual opportunity. Price

AN IDEAL FAMILY HOME

Situated on one of the best streets in Fairfield. Living room, dining room, kitchen, breakfast nook, three bedrooms, tile bathroom, full cement basement, hot water heat, hardwood floors throughout, garage, fruit trees, shrubs and flowers. Terms to suit purchaser. Price

Phone Ask for Mr. Davis, Eve., B 6669

OAK BAY

South of the Avenue on a quiet street. Newly decorated, living room, dining room, kitchen, breakfast nook, three bedrooms, tile bathroom, full cement basement, hot water heat, fruit trees, shrubs and flowers. Terms to suit purchaser. Price

Phone Ask for Mr. Davis

$2500 DOWN

This beautiful bungalow in the Mount Tolmie area was built about three years ago and is in immaculate condition. Living room, dining room, kitchen, breakfast nook, three bedrooms, tile bathroom, full cement basement, hot water heat, hardwood floors throughout, garage, fruit trees, shrubs and flowers. Price

Phone Ask for Mr. Davis

GORGE DISTRICT FAMILY HOME

Well-built, with complete hall living-room, kitchen, two bedrooms, three-piece bathroom, full cement basement, hot water heat, garage, fruit trees, shrubs and flowers. Located on lot large lots with garden to rear. Terms to suit purchaser. Price

Phone Ask for Mr. Davis

NEW — VACANT

A very attractive modern Richmond Court, cream stucco, bungalow, utility room and garage, hardwood floors, tile bathroom, tiled kitchen, full cement basement, hot water heat, fruit trees, shrubs and flowers. Terms to suit purchaser. Price

Phone Ask for Mr. Davis, Eve., G 2680

EXCLUSIVE AGENTS

YOUNG MAN'S OPPORTUNITY

$600 DOWN HERE

Bungalow only four years old with electric range, hardwood floors, tile bathroom, electric, tile bathroom, tile bathroom, full cement basement, hot water heat, fruit trees, shrubs and flowers. Lot extended to 75 feet of good soil, chicken house and garden. Terms arranged. Price

Phone Ask for Mr. Davis

BROWN BROS. LIMITED

Established 1910

1125 BLANSHARD ST. PHONE B 7182

Member of Real Estate Board of Victoria

CITY

EXCEPTIONAL VALUE

MODERN FIVE-ROOM BUNGALOW with full basement and garage, utility room, fruit trees, shrubs and flowers. Terms. This is truly a fine home.

ESQUIMALT

MODERN FIVE-ROOM BUNGALOW with full basement and garage, fruit trees, shrubs and garage. This home is ready to move in. Terms

$7800

$1500 DOWN BUYS

FIVE-ROOM HOME BUNGALOW with modern kitchen, tile bathroom, full basement, garage. Terms

$6850

Please Ask for Mr. Rahway

COLWOOD

Must sell FOUR-ROOM BUNGALOW with hardwood floors, full basement, garage. Terms

$3600

HAPPY VALLEY

FOUR ROOMS and utility room with attractive bungalow. Terms

$5800

"COLWOOD"

FIVE ROOMS full basement bungalow, garage and garden. On HALF ACRE ONLY

$6950

Please Ask for Mr. Colin Davis

Evenings, Phone Saltspring 108 M

MEHAREY & CO., LTD.

805 VIEW STREET PHONE B 6187

RANCH-STYLE MANNOR

Located two miles from Victoria on one of the most attractive and convenient roads. Ideally suited for a family offering plenty of space and privacy. Only the owner is selling this property because of reasons of health. A lot of the finest quality throughout. Large living room, dining room, kitchen, breakfast nook, three bedrooms, tile bathroom, full basement, hot water heat, garage, fruit trees, shrubs and flowers. Terms may be arranged. Price

LEACH & SPARKS

1218 BLANSHARD ST. B 6117

78 HOUSES FOR SALE

TRIAL AND ERROR HE ELIMINATED WHEN YOU CHOOSE ONE OF THESE

WATERFRONT FOUR CHOICES.

(1). FOUR-room bungalow basement, garage, fruit trees, lawns, etc. Very attractive. Immediate possession. Price

(2). THREE-room bungalow on one acre, lovely view, fruit trees, lawns, etc. Terms

(3). Magnificent FIVE-room bungalow with full basement, hardwood floors, tile bathroom, electric kitchen, Full cement basement, garage, etc. Very attractive. Price

(4). Lovely FIVE-room home with garage, well kept lawns and flowers, fruit trees, fine view of sea and mountains. Price

MR. CHARLES RINES—EVE. COLWOOD 7116

FAIRFIELD

ALL-FIVE-room Bungalow, on level street. Full basement, hot-air furnace, fruit trees, garage, lawns, shrubs, flowers. Terms. Price

PRICE ONLY

Revised OTHER-room home on Cambridge, lovely condition and priced to sell. Full basement, hot-air furnace, fruit trees, garage, lawns, shrubs, the thing for large family or private school. Terms. Price

MR. O'WILLIAMS—G 4822

REVENUE — $2000 DOWN

CLOSE in. Good frame house, converted into three-room suites, rented at $65 a MONTH MAKES

FULL PRICE

TRIPLEX

Two five-room and one bachelor suite. Well-located south of Oak Bay Avenue. All rented at $65 a month. Good revenue. Price

MR. OSTVAUB—B 1980

EXCEPTIONAL VALUE

EXCLUSIVE LISTING

A well-planned artistic built FIVE-room home, in Rockwood district, close to Oak Bay Junior High. Living-room, dining-room, kitchen, two bedrooms, tile bathroom, full cement basement, hot-air furnace, garage, lawns, shrubs, fruit trees, and flowers. Terms. Price

ADDRESS

633 MANCHESTER DRIVE

May be inspected by appointment. It is a very attractive home. It is a real VALUE HERE IN FAIR ABOVE AVERAGE

MR. C. O. HATCH, G 6489

SANDY MEACH

Lovely stucco home, in good condition, five rooms, full basement, hot-air furnace, garage, lawns, shrubs, fruit trees, and flowers. Terms. Price

About $3 000 Cash, balance in mortgage, monthly payments

MR. SANDY MEACH

G 2 3 4 5

CRAIGDARROCH AREA

New 5-room stucco bungalow. Detail "Thermo" Windows, Tile bathroom with tile fireplace, "Sterling-frost," wall panelling, hardwood floors throughout, full cement basement, hot-air furnace, garage, lawns, shrubs, fruit trees, and flowers. Terms. Price

Ask for T. E. Monk

Lovely stucco-and-half home, set high above road for pleasant panoramic view of city. This comfortable 7-roomed home has large living-room, dining-room, kitchen, breakfast nook, three bedrooms, tile bathroom, full cement basement, hot-air furnace, garage, lawns, shrubs, fruit trees, and flowers. Terms. Price

MR. GOVERNMENT BY VICTORIA, B.C.

Mr. Johnson: Evening B 1949

CENTRAL REALTY

1218 VIEW STREET B 2137

HANDYMAN'S OPPORTUNITY

Four-room house, full basement, wash tubs handy and water to make it more attractive. Lot 50 x 120 feet, garden, fruit trees, shrubs, and flowers. Terms. Price. Situated close to sea and you have a good place to spend your summer holidays, and the price.

$2950

GORGE SPECIAL

We cannot over-emphasize the beauty of this home. Living-room, dining-room, kitchen, breakfast nook, three bedrooms, tile bathroom, hardwood floors throughout, full cement basement, hot-air furnace, garage, lawns, shrubs, fruit trees, and flowers. Terms. Price

$9500

SPACIOUS BUNGALOW

Built in brick from stucco and transcontinental construction. Living-room, dining-room, kitchen, all large rooms and a wide through hall, three bedrooms, tile bathroom, full cement basement, hot-air furnace, garage, lawns, shrubs, fruit trees, and flowers. Terms. Price

$9800

BEACH DRIVE

In a very select district, we are proud to offer this home. Living-room, dining-room, kitchen, breakfast nook, three bedrooms, tile bathroom, hardwood floors, full cement basement, hot-air furnace, garage, lawns, shrubs, fruit trees, and flowers. Terms. Price

$15,000

EVENINGS

M. O. Weiner B 6 2 2 2 — C. L. Andrews, E 3416—T. Waters, Jenny Bell

"DOCTORS' ROW" BRADLEY-DYNE SUBDIVISION SEAFRONT

APPROXIMATELY 1 ACRE WITH A 100 FOOT FRONTAGE ON BRADLEY-DYNE ROAD, ADJOINING DR. DOUGLAS' HOME. This very well-sited, all-year-round residence, consisting of living-room with a cozy dining-alcove, large kitchen, three bedrooms, tile bathroom, full basement, hot-air furnace, garage, lawns, shrubs, fruit trees, and flowers. Terms. Price

$11,000

JAMES BAY

CLOSE TO ULALIA ROAD

$5500

AN OLDER STYLE BUNGALOW BY BRADLEY-DYNE, ON ULALIA ROAD. Living-room, dining-room, kitchen, three bedrooms, tile bathroom, full basement, hot-air furnace, garage, lawns, shrubs, fruit trees, and flowers. Terms. Price

LEACH & SPARKS

1218 BLANSHARD ST. B 6117

SOOKE DISTRICT "THE FRIENDLY COMMUNITY"

I have a most desirable waterfront acreage home for sale with a very fine view of the sea, being approximately 1 acre, 100 feet frontage on the sea, 200 feet deep. There is a relationship with the Sooke Indian Reserve, and the Indians are very friendly and good workers. There is also a small acreage adjoining, 2 acres, having the Sooke Basin of Sooke Harbour, and the Sooke River, and the sea, with a very fine view of the ocean, will sacrifice this

$10,000

Terms Arranged

Either of these homes would be ideal for Duty and Anyone is a reliable party

WALTER CONDER

SOOKE B.C. Phone 2802

88 WATERFRONT

Approx. 1 acre in all. Sea-frontage, modern semi-bungalow. Separate garage, farm, rockeries, small fruit, etc. For quick sale.

Contact Mr. Conder

ARTHUR REALTY

1204 GOVERNMENT ST. G 4 0 2 1

78 HOUSES FOR SALE

J. H. Whittome & Co., Ltd.

CITY

Close-to-town Bungalow of two rooms. Low taxes. This home needs modernization, one room. Contains has been utilized as house keeping rooms

Priced to sell at

$3750

Ask for Edward E. Harper

CAREY ROAD

New 4-room bungalow living-room, 2 bedrooms, 3-piece bathroom, cabinet kitchen, hardwood floors, full basement, hot-air heating, tinted walls, fruit trees, lawns, garden, garage. This property is in a high class residential district, close to Oak Bay Junior High. Terms to suit purchaser

$5000

Full price

Ask for Fred A. Kingsford

ROYAL OAK

Close to Oak Bay Junior High

WITH ONARD BUILDING AND VIEW

Four-room bungalow, living-room, 2 bedrooms, 3-piece bathroom, cabinet kitchen, hardwood floors, full basement, hot-air heating, tinted walls, fruit trees, lawns, garden, garage. The grounds around the cottage are nicely laid out and well kept. This home is well-located for Oak Bay Junior High and is within the main road to your home. Terms of arrangement. Price

Ask for Fred A. Kingsford

OAK BAY

Mid-town stucco bungalow. Through hall, living-room, dining-room, kitchen, three bedrooms, hardwood floors, Modern tile bathroom, full cement basement, hot-air heating, tinted walls, fruit trees, lawns, garden, garage. Terms. Price

$8950

About $3 000 Cash, balance in mortgage, monthly payments

Ask for Mr. Hetrington

LIKE ROCKEFELLER! This one this new home set up high with fine views. Entrance hall, living-room, dining-room, kitchen, breakfast nook, three bedrooms, tile bathroom, full cement basement, hot-air furnace, garage, lawns, shrubs, fruit trees. Price

$8800

CEDAR HILL CROSSROAD—Another fine home. Entrance hall, living-room, dining-room, kitchen, three bedrooms, tile bathroom, full cement basement, hot-air furnace, garage, lawns, shrubs, fruit trees. This good buy

$10,500

HIGH QUADRA—Modern cedar siding bungalow. Entrance hall, living-room, dining-room, kitchen, breakfast nook, three bedrooms, tile bathroom, full cement basement, hot-air furnace, garage, lawns, shrubs, fruit trees. Terms. Price

$8950

MARINE DRIVE, BEST BAYEN Lovely-up-to-date home. Entrance hall, living-room, dining-room, kitchen, three bedrooms, tile bathroom. You'll love light so better in this home. Hardwood floors, full cement basement, hot-air furnace, garage, lawns, shrubs, fruit trees. Terms. Price

$9000

MODERN LITTLE HOME—Built in a large lot-size home of five rooms and bathroom, hardwood floors, full basement, hot-air heating, tinted walls, fruit trees, lawns, garden, garage. Terms. Price

$10,500

MAPLE BAY—Built on the waterfront. Living-room, dining-room, kitchen, breakfast nook, three bedrooms, tile bathroom, full cement basement, hot-air heating, tinted walls. Price

$7500

A COUNTRY HOME of four modern rooms and bathroom, nearly six acres of pretty-like grounds. Home is modern, hot-air heating, tinted walls, full cement basement. Large kitchen with full-length sink, hardwood floors throughout. Large living-room, dining-room, bedrooms, tile bathroom. Price

$11,400

Terms Arrangement

Ask for Mr. Hetrington

J. H. Whittome & Co., Ltd.

1107 GOVERNMENT ST VICTORIA, B.C.

Mr. Johnson: Evening B 1949

78 HOUSES FOR SALE

THE CANADA HOME AND PROPERTY DISPLAY SALES

(WHERE THE BELLS AND SUITS BOTH SAVE)

SEE PORT BERKET B 6423

COME DOWN AND SEE OUR OTHER FINE SELECTIONS ON DISPLAY IN OUR SHOWROOM

MORE NEW ARRIVALS

Phone for More Details on THEM

A DOCTOR'S RESIDENCE—Near Dallas Road and the sea, 3 bedrooms, 2 bathrooms, 2 fireplaces, 2 garages, 2 gardens, 2 lots, 2 views, 2 sunrooms, 2 sun porches, 2 lawns, 2 shrubs, 2 fruit trees, 2 flowers, 2 vegetable gardens, 2 chicken houses, 2 pigeon houses, 2 rabbit hutches, 2 dogs, 2 cats, 2 canaries, 2 parrots, 2 goldfish, 2 tortoises, 2 mice, 2 rats, 2 bats, 2 flies, 2 mosquitoes, 2 fleas, 2 lice, 2 ticks, 2 bugs, 2 worms, 2 snakes, 2 lizards, 2 toads, 2 frogs, 2 toads, 2 frogs, 2 toads, 2 frogs

4 BEDROOMS

Well Designed Modern Month Bride Good Location

Immediate Possession Reasonable Terms

$10,500 OPEN

COWPER, 3-5869

A DANDY LITTLE 4-ROOM COTTAGE Garage, screened and large garden. Ideal for couple. Close to stores and transportation. $3200 Full price

$1700 FULL PRICE 4 rooms and bath. Lot 50x120. Terms. Bob Cook, 3-5869.

$4500 Two and—A nice 5-room bungalow, Garage and workshop. Size 50' and 2 lots. Terms and trade.

[illegible]

OAK BAY

TWO THE WILLOWS BEACH. Attractive modern family home. Bay view. Full price $7,500. Terms.

[illegible]

JOHNSON & SCOTT

1036 Pemberton Bldg.

FOR SALE BY OWNER.

A NEW SEMI-BUNGALOW FULL PRICE $4,000 cash. Large living-room, large dining-room, kitchen with cabinets, 2 bedrooms, bathroom and fireplace. Hardwood floors throughout. Electric light and power. Basement. Concrete walks. Garden. Lawn. Fruit trees. Must have to sell due to sickness.

G. DE CARR

Sat. 2-5 Phone evenings 3-5 p.m. Sunday 2-5 p.m. Sunday evenings 7-9 p.m. Terms, $1,000 down, balance as rent, or $25.00 per month for the price of

IMMEDIATE POSSESSION

$2000 LARGE 5-ROOM bungalow, Bay view, modern kitchen, bathroom, hot water, fireplace, hardwood floors, basement, garage, fruit trees, lawns, shrubs. Terms. Price $4,000. Full price $5250

MICHAEL BROTHERS

[illegible] Fort St.

Sat. Michael 3-5234 — L. Coleman, 3-4591

"LARK HILL" — $1,850 CASH

HALF-ACRE OF LAND GARDEN, Chicken houses, fruit trees, good water, modern bungalow, 4 rooms, bathroom, garage, kitchen, all range. Will [illegible] $5250 Full price

GARDEN BUNGALOW

Modern, 4-room bungalow, fruit trees, lot, large rooms. Gas range and fireplace. Basement. Garage. Lot 50x120. Fine garden. Full price $5000

HOME SEEKERS REALTY CO

Sat. Michael 3-5234 — L. Coleman, 3-4591

THE COMFORTS OF A 5-ROOM home that materialize: revenue to the discriminating purchaser. Full price, $4,000. Terms. Phone for appointment to view. Sat. Michael 3-5234 — L. Coleman, 3-4591

GOOD 6-ROOMS BUNGALOW. 15 minutes to town. Lot 50x120. Fruit trees. Garage. Chicken house. Full price $4,000. Terms. Sat. Michael 3-5234 — L. Coleman, 3-4591

A NEW HOME FULLY FURNISHED. Pretty right. Income and easy terms. 1500 King George Terrace.

BY OWNER IN OAK BAY. 4-ROOM bungalow, 2 bedrooms, bathroom, kitchen with fireplace, dining-room, kitchen cabinet, hot water, hardwood floors, electric light, fixtures, linoleum, fruit trees, garden, lawn, shrubs, garage, chicken house. Price $4,000. Terms. Apply 1500 King George Terrace.

BY OWNER — ONE OF THE BETTER-THAN-NEW 5-ROOM BUNGALOWS. Hardwood floors, fireplace, dining-room, kitchen cabinet, hot water, fixtures, lot 50x120. Terms. Price $4,000

..often imitated ..never equalled

There is only One

OVALTINE

Uncertain Destiny

By BETTY WEBB

CHAPTER XX—Continued

"Perfectly," Linda lied. "I was just thinking."

"About what?"

"That I've never seen the sea or the planetarium or museum." Linda named the points of interest in a desperate attempt to hold Steve's attention, if only for a little while. "Your sister Mary promised to take me sightseeing, but since she's under the weather—"

"Shall we go look them over? I think I can qualify as a guide."

Linda started to refuse, thinking, "He's only being polite. He doesn't really want to go," but suddenly she was grasping at this one chance to have Steve to herself for one day. To have the memory to cherish.

Never before had Linda enjoyed herself as she did that day. Together they peered at the animals in Brockfield Zoo. They studied the brilliantly colored fish in the aquarium, flashed up and down the lake in a speed boat, to emerge damp from the spray and weak with hilarious laughter.

Linda now saw a new Steve, audacious, amusing, delightfully modern and charming. Gone was the sober, industrious writer. They were mind-provoking companions. Riding on the second story of a Michigan Avenue bus, Linda said happily:

"I'm having the most marvelous time ever, Steve. You're—" she groped for a suitable word—"a marvelous guide," she finished lamely.

"Pish, bush!"

"Nothing better."

As they scrambled off the bus and climbed into the long, lowsliding roadster, Steve said gaily, "What say we top everything off with hamburgers, with everything on?"

"Everything but onions," Linda wrinkled her nose.

Steve scoffed. "What's a hamburger without onions?"

"Better than a hamburger with onions."

Driving homeward after an orgy of hamburger sandwiches without onions, soda pop and fat, chocolate Brighnuts, Linda relaxed contentedly against the leather seat.

"I'm saying it again, Steve. I had a wonderful day."

"So did I, Linda."

"Greg would think a day of sightseeing very, very dull." Linda made nothing of her mention of Greg's name, but she didn't know that Steve stiffened in the seat, his jaw grim.

"So would Brenda," he volunteered and it was Linda's turn to flush, remembering the other woman in Steve's life. Miserable, unhappy, they said nothing more until the apartment had been reached. For each of them, unknowingly, their brief happiness was forgotten, but they would remember it, each for which, by a few simple words of explanation, could have cleared away.

As it was, Steve strode grimly into the apartment to find a telegram lying on the oval hall table. He tore it open, scanned it briefly, and then called to Linda.

"Yes?"

"It's . . . It's bad news for you," Steve said.

"Oh, no!" Steve saw her whiten as she read the brief message:

"Mother gravely ill. Suggest you come at once."

"Steve, what shall I do?" Linda cried, in him desperately, sobbing in the arms, not knowing how tenderly he held her, after the expression in his eyes was far gaze down at the slim, shaking shoulders.

"I've been so cruel and thoughtless about Mother . . . sometimes not writing for weeks at a time, and now—now—"

"Poor little girl," he whispered gently. "Don't blame yourself for this. It's not your fault."

"But it is," she insisted. "It is. If only I'd been more considerate instead I waited until she was sick and needed me. Steve, I'm so selfish!"

She reached for Steve's handkerchief to wipe away the tears.

"You'll leave on the next train, of course," he said. I'll make your reservations. Have Ellen pack your clothes."

Linda yearned to ask Steven to accompany her to Prairieville, even for her moral support. Mother was dreaded the homecoming, the whispers, the talk. She was sure her trip would precipitate. Still, she felt she could not ask him to do so, it would be better to keep her chin up, to be alone.

Glancing down at her simple sports frock, she whispered, "I'll have to change to something more practical for traveling."

"You'd better hurry, then. I believe the train pulls out at nine, and it's after eight now."

The moment for which Steve had been waiting was past. Once again he was crisp and curt, as Linda fled to her bedroom to return, scant minutes later—calm and ready to face any emergency.

"I'm ready, Steve," she said quietly.

"Good." He took her bags. "Have you any instructions for Ellen before you go?"

Linda took a long breath, glancing around the apartment as though she might never see it again. "No," she whispered. "I—I'd rather leave now, quickly, before I lose courage."

"You'll never lose courage," he assured her gravely. "I'm very proud of you tonight, Linda, my dear."

CHAPTER XXI

In the station, the noisy, brightly-lighted set with its crowds of hurrying, busy people, Linda waited beside smart pigskin luggage while Steve purchased her tickets and wired her father that she was coming.

"The train is in, Steve," she said when he returned. "Perhaps I'd better get on."

"All right, Linda." He she didn't want him to be with her, even for a little while? He motioned a redcap to take her bags, and the boy hurried away before them. Pausing before her car, Linda turned earnestly to Steve, trying to smile with tears shining in her eyes.

"Would you like me to go with you?" he asked suddenly. "I will, if you want me to."

If only he would! Linda caught her breath, wanting to say yes, but then she knew he hadn't meant that. He was only trying to be helpful in her hour of anxiety.

"No, I believe I'd better go alone," she answered, heart-sick. "You've been wonderful to me, already, Steve." Tears were beginning to course down her cheeks. "It hasn't been for you—"

"I've not done half enough."

Linda stared at Steve's handsome, bronzed face filled with compassion as he looked down at her. Then, suddenly, she was sobbing, her arms around his neck.

"Steve—I'm afraid to go back. Terribly afraid!"

(To Be Continued)

ROUND TRIP FARE

Banff AND RETURN

ON SALE DAILY To Sept. 30

$38.25* FIRST CLASS

from VICTORIA

$36.10 to Lake Louise

Relax in the heart of this mountain wonderland. At Banff and Lake Louise you'll enjoy nature at its best.

First class fares good for 21 day return.

Plan your mountain vacation now.

For further information call your nearest agent.

Canadian Pacific

1. FRUIT JUICE MAYONNAISE for fruit salads. Fold ½ cup Best Foods *Real* Mayonnaise into ½ cup cream, whipped. Add 2½ tbsps. icing sugar, 1 tbsp. fruit juice. It has to be *Real* Mayonnaise! Its g-r-e-a-t-n-e-s-s lends way!

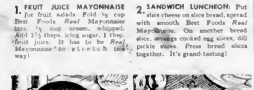

2. SANDWICH LUNCHEON: Put slice cheese on slice bread, spread with smooth Best Foods *Real* Mayonnaise. On another bread slice, arrange cooked egg slices, dill pickle slices. Press bread slices together. It's grand-tasting!

3. NEW ZEST FOR HAMBURGERS! Spread them with Best Foods *Real* Mayonnaise before you broil or fry them! Only *Real* Mayonnaise (containing no starchy filler) is rich enough to double for cooking fats.

4. SOUP FLAVOR-FLOURISH: Add *Real* Mayonnaise to your favorite soups. It imparts a delightful extra flavor—and creaminess. Best Foods is the top selling *Real* Mayonnaise!

5. LEFT-OVER MASHED POTATOES are a brand-new vegetable when you whip in smooth-blended *Real* Mayonnaise, and brown them in the oven. Best Foods *Real* Mayonnaise is *really* fresh and double-whipped for extra smoothness!

6. FLAVOR-TOAST BUNS AND ROLLS! Cut them, spread with *Best Foods Real Mayonnaise*. Pop under broiler or into oven. In a few minutes they're golden brown. Quick! Easy! Delicious!

So good—so many ways!

Best Foods *Real* *Mayonnaise*

The top-selling real Mayonnaise!

YOU GOT DIRTY CLOTHES..I GOT DIRTY CLOTHES

...WELL, SO WHAT?

HUMBER'S GOT "THORS" AUTOMAGIC

. . . you can't ignore civilization. It seeps in. Once you get civilization, you get clothes. Next best thing to a bare skin, is . . . THOR-oughly clean clothes.

NEW "CIVILIZED" PRICE..... $269

"AUTOMAGIC" CREDIT—MONTHS TO PAY

★ SEE dirty clothes come magically clean.

★ SEE it double-rinse clothes.

★ SEE it spin clothes better than wringer dry . . . all automagically.

★ HUMBER'S POLICY—

We endeavor at all times to have the price of our merchandise reflect the fact that we sell DIRECT FROM A WAREHOUSE.

HUMBER'S FURNITURE WAREHOUSE—VIEW Below GOV'T—OPP. COURT HOUSE

An Important Message

TO ALL WOMEN OVER 40 . . .

If extra work or effort now becomes a stress—if you tire easily and no longer have the same old pep and energy—you'll appreciate the *revitalizing effect* of Phyllosan. Phyllosan, a modern scientific formula developed through the combined efforts of famous pharmacy and medicine, tends to ease the strain of whole system and promotes a sensation of general well being. Does you begin to feel younger, younger, more alive.

Phyllosan, it has been said, is "more than a tonic, it is a creative force in the system" . . . which "stimulates all physical and vital forces." Tablets should be taken regularly every day, particularly by those over 40 who usually derive the most benefit. Buy at your druggists today—results may astonish you!

PHYLLOSAN

(PRONOUNCED FILO SAN)

helps keep you fit after forty

85c ($1.50 for double quantity)

The word Phyllosan is a registered trade-mark

LI'L ABNER — *Fish Story* — By Al Capp

RIP KIRBY — By Alex Raymond

BLONDIE — *Big Deal Bumstead!* — By Chic Young

MARY WORTH'S FAMILY — By Dale Allen

JOHNNY HAZARD — By Frank Robbins

POP — *Patency!* — By J. Millar Watt

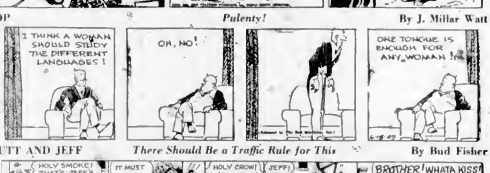

MUTT AND JEFF — *There Should Be a Traffic Rule for This* — By Bud Fisher

THE NEBBS — *Frankly Speaking* — By Hess

PENNY — By Harry Haenigsen

Say Saanich Would Save $6,000 By Alternative Hospital Scheme

An alternative scheme for payment of municipal hospital dues would save Saanich some $6,000 in 1949, Albert L. Smith, claims officer of the hospital insurance service, told a special meeting of the Saanich Council last night.

Council tabled the recommendations for action at a future meeting.

Mr. Smith told council members that under the present scheme of paying for hospital services, the municipality was paying at the rate of 10 cents a day for each Saanich patient in hospitals in any part of the province.

ESTIMATE $34,000

This worked out to an estimated $34,000 a year.

Under the alternative scheme, he said, using the municipality's 1947 population figure, and the provincial average length of stay per patient and number of patients per 1,000 admitted, Saanich could pay their dues by assigning the hospital service a flat sum of $27,846 for 1949.

He said this meant Saanich would be paying an estimated $5.85 a patient instead of an estimated $7.52 they now pay.

UP TO MUNICIPALITY

Under the present scheme it is up to the municipality to send out Saanich residents who have not supplied evidence in the municipality.

"I think we're being offered a good thing and we're looking for the catch in it," Councillor William Bond commented after a lengthy discussion. "I don't see how we can lose."

"Older members of the council don't accept anybody's word," Reeve E. C. Warren replied. "We've been asking by Government acts too often."

City Acrobats Entertain Patients

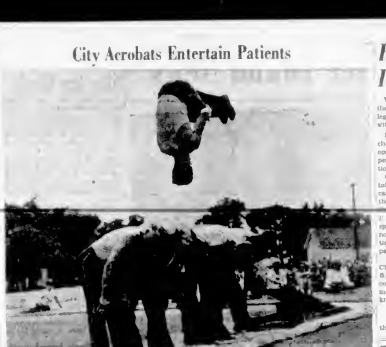

Photo by W. Alsop

It would appear, from this photograph, that qualified acrobat needs elastic spine and nerve. Members of Pro-Rac Acrobatic Club of Victoria gave present station Sunday at Veterans' Hospital. Taking part in this tricky exhibition are Ed Keller, Jack Moffat, B. O'Brien, B. Jackson, J. Crossley, J. O'Neil, and H. Cuthbert.

Hits at "Gobbledeygook By-Laws" In Court Case Over Local Woodyard

W. S. Monteith yesterday charged the City of Victoria with trying to legislate his clients out of business with "gobbledeygook" by-laws.

Kunden Lal, the client, was charged in city police court with operating a woodyard without a permit. The yard is at the intersection of Douglas and Larch Streets.

C. L. Harrison, city prosecutor, told Magistrate H. C. Hall that the case "boils down to the validity of the by-law" and only called one witness, J. N. Gray, who said he had inspected the yard and found it had no legal fence, was not reasonably tidy and did not display the company name in a conspicuous place.

In defence, Mr. Monteith called City Clerk M. Frank Hunter and S. L. Hyderman, acting city landcommissioner, who produced documents relating to the property known as the Old John Wood Co.

WAIVES COPY

Waiving a copy of the city by-law that said no wood-dealer would get a permit unless he "subscribed" to putting a legal fence around his yard and to the regulation that "a copy of the regulations shall be subscribed to" Mr. Monteith declared.

"That is the sheerest gobbledeygook. It is meaningless."

"According to that agreement," Mr. Monteith said, "the city sold him the property with the express purpose of putting a woodyard on it in 1944."

CITES REACTION

Mr. Monteith said that when he applies for a permit to operate a woodyard, his application was referred to the public works department whose reaction was to recommend amendments to the building-by-law.

"The very nature of these new regulations is to legislate this man who bought a lot from the city for the express use as a woodyard, out of the woodyard business."

Mr. Harrison suggested that both he and Mr. Monteith submit an argument in writing covering the whole case and Lal was remanded until June 21, with Amrik Singh, who is facing a similar charge.

REACHING UNNECESSARY

An Indian maharaja has a miniature electric train that travels slowly around his dining table loaded with food allowing guests to help themselves.

USE YOUR VOTE TODAY

Announcements

There Is No Substitute for canvas awnings for coolness, for protection, for comfort. Only with canvas awnings can you have such wide selection of designs, styles, colors and patterns to harmonize with your home or to fit your individual taste. No obligation for estimates. Phone B 5215. Victoria Tent & Awning Co., 851 Balmoral Road.

Prof. J. S. Halfdan's advanced agents, assisted by the Beethoven Choral Club under the direction of Prof. Hoffman, will present their annual concert, Wednesday, June 15, at 8 p.m., in the First Baptist Church. A fine program of vocal and piano solos, duets, quartettes and choruses has been prepared. Tickets 75c at Fletcher's, Music Store, from the choir members, and at the church door.

Salvage Collection. The Salvation Army will pick up from your door salvage of all kinds. Used clothing, shoes, furniture, your rags, household mattresses, carpets, rugs, stoves, boxes, newspapers, magazines, unclaimed bags. When you give to the Army it is to help others. Phone G 7612.

Arts Centre of Greater Victoria, 630 Broughton, official opening Helena Schjerfbeck Exhibition changed to Saturday evening at 8. Open to public Friday and Saturday this week and Tuesday to Saturday next week. Hours: 11:00 a.m. to 5:30 p.m. and Saturday evenings 7:30 to 8:30.

Rent a Wurlitzer for your wedding reception or party. Records supplied. Phone G 2181. Musicale Network System, 3017 Quadra.

Salvage Collection for Fairfield Permanent and Mt. Tolmie. We collect rags, paper, household materials and all kinds of bottles. Phone E 2413.

Factory Authorized Bonson Repair Depot, 1018 Douglas Street. Complete overhaul, $5c, minor repairs 50c. Worn parts replaced with genuine Bonson parts.

"Barretts of Wimpole Street," Victoria Players' Guild production, 41 Princess, June 21, 22, 23, 8:15 p.m. Tickets at Marionette Library and Oak Bay Library.

First United Spiritualist Church garden party, Wednesday, June 15, at Mrs. Brooker's, 1464 Lang Street. Tea and readers, home cooking and other attractions. 3—5 p.m.

Try Our Personalized Service. We make and remodel coats to fit you. All types of fur work done by expert furriers on premises. Victoria Furs, 831 Fort Street, Phone E 2133.

Spring This Year at Grouse Nest is almost perfect. Bright sun, golden broom, tonic sea air. For a perfect day or week, phone Sooke 7 O.

Call Cobble Hill 48 and treat yourself to a holiday at Shawnigan. Weekly, all-inclusive rates as low as $28.35 at Shawnigan Beach Hotel.

Garden Swings expertly recovered. Fine choice of materials. For free estimates, phone B 6216. Victoria Tent & Awning, 851 Balmoral Rd.

Malahat Chalet open till 8 p.m. daily except Mondays for delicious fried chicken and steak dinners, breakfasts and afternoon teas.

The "Anscamb" Governess leave they can buy our vote like Big Business sells soap. Unite! Elect Harry Webber. Vote C.C.F.

"Slush Funds" of Big Business control Coalition advertisements. Workers' Elect Harry Webber. Vote C.C.F.

Garden Party, Victoria Nursing Home, 63 Corner Road, June 22, from 2:30 to 5 o'clock. Proceeds for building project for home.

Toby Jug Tea Room, Elk Lake. Delicious Devonshire cream teas served daily from 8 a.m. to 10 p.m.

The Chalet, Deep Cove—Chicken luncheons and dinners. Devonshire teas. Telephone Sidney 82 F.

C.C.F. Supporters! — Bring your donations. Woodworth Hall, Pandora and Quadra. Office open 11-5.

Equimalt C.C.F. committee rooms, Bullerpakers' Hall, 602 Esquimalt Road. B 2626.

Hire a Shetland Pony for that picnic, garden or birthday party, phone G 2242.

Craigflower P.-T.A. Bazaar and Tea, June 15, at 2:30 p.m. in the school.

In Esquimalt the Coalition do not trust themselves. Why Should You? Elect Webber. Vote C.C.F.

Eileen's School of Dancing concert at Langford, June 16, at 8 o.m.

DANCE REVUE

The Eileen School of Dancing will present a program in Langford Community Hall on Thursday at 8 p.m., proceeds of which will be used for the Langford Athletic and Community Club. There will be several assisting artists, including vocalists and pianists from Victoria.

"The C.C.F. can do the job." For honest government elect Harry Webber. Vote C.C.F.

Glendale Resort for teas or reservations. Phone Sooke 9X.

INVISIBLE MENDING
WITH AMAZING RESULTS
We can satisfactorily repair any HOLE, RIPS, TEAR or RIP Your GOOD-OLD Accoroply WEBS-ONLY Guarantee RESTORATION PANT TYPE WEAR FIRE NIP . . . ALSO REPAIRED ON SLEEKED SPLEEN REMODELING of any garment at moderate cost
TUXEDOS FOR SALE OR RENTAL
ST. JAMES TAILORS
Vancouver Island's Leader In Stylish or Conservative Tailored Clothes for Men and Women at Popular Prices
633 YATES ST. — Victoria, B.C. — B 2711

SHEET MUSIC
"Forever and Ever"
"Again"
"Cruising Down the River"
"You're Adorable"
"Careless Hands"
"Some Enchanted Evening"
"Bali Ha'i"
"Sunflower"

TOPS in POPS at 50c

ACCORDION METHODS
Phil Baker
Gordon's Method
Sure Short Cut Method
Paul Mayer Method

FOR REED ORGAN
Frederick Archer Method, 38 Voluntaries by Jackson

FOR PIANO
Michael Aaron Piano Course
Book $1.00
and $1.25

PIANO ROLLS
New tunes $1.00
Older tunes 50c

Fletchers
1130 DOUGLAS STREET

DRUM INCINERATORS
At $4.00 Each
Delivered in Two-Mile Circle
CAMP STOVES COMBINATION STOVE and HEATER
— Priced to Sell —
INDUSTRIAL-TYPE FIRST AID STRETCHERS
$2.95
For Your Shortage — See Our Surplus
CAPITAL IRON & METALS, LTD.
1824-1832 Store Street G 2434 G 8441

HILLCREST WOOD SPECIALS
3 DAYS ONLY
All for Dryland Soft Wood, Excellent for Kitchen Range, No Chopping Required. Short Delivered to Esquimalt Dockyard and Bushbids
$6.00 CORD IN 2-CORD LOTS
CAPITAL FUEL CO. — B 1551

ACHES-PAINS
of Rheumatism-Neuritis-Sprains
for prompt RELIEF
use THIS-TESTED
POULTICE HEAT
Antiphlogistine Poultice
GET A CAN AT YOUR DRUGGISTS TODAY

BUILDERS' SUPPLIES
EVANS, COLEMAN & JOHNSON BROS. LTD.
Office and Wharf 900 Wharf St.
PHONE B 3105

Vote C.C.F.

On JUNE 15th

For Real Action NOW on . . .

JOBS

Full Employment for All Can Be Achieved by Government Planning and Assistance in Marketing Goods Produced From Our Natural Resources.

SOCIAL SECURITY

Complete Medical and Hospital Services . . . Adequate Pensions for Senior Citizens and Dependent Mothers . . . Increase the Benefits. Widen the Coverage of Workmen's Compensation.

HOUSING

Immediate Low-Cost Home-Building and a Subsidized Low-Rental Housing Plan.

SALES TAX

Removal of Sales Tax Immediately From Chief Consumer Necessities and Total Removal When Alternative Revenues Are Available.

LABOR LAWS

Repeal Bills 39 and 87. Replace With a Genuine Trade-Union Act That Prevents Injunctions, Outlaws Company Unions, Speeds Up Arbitration and Conciliation and Restores Labor's Fundamental Rights.

Why Waste Another Five Years?

The C.C.F.

Is the Only Party Which Has Endorsed LABOR'S PROGRAM

C.C.F. TRANSPORTATION PHONES

VICTORIA		SAANICH		SAANICH	
City	G 5342	Hampton and St. Martin's	E 3191	Cordova Bay	Col. 236X
James Bay	B 4602 and E 8874	Lake Hill	G 5837 and E 3596	Royal Oak	Col. 236X
Victoria West	B 8479	Mount Tolmie	E 0966	Colquitz	Col. 215X
ESQUIMALT		Elk Lake	Col. 83H	Strawberry Vale	Col. 383R
Esquimalt	B 2636				

Published by the C.C.F. Political Action Committee

In VICTORIA—June 15—Vote C.C.F.

MRS. MAY CAMPBELL

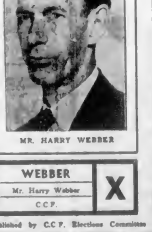

MRS. A. P. RAYMENT

MISS PHYLLIS WEBB

VOTE FOR ALL THREE VICTORIA CANDIDATES

CAMPBELL Mrs. May Campbell C.C.F.	X	RAYMENT Mrs. Violet Rayment C.C.F.	X	WEBB Miss Phyllis Webb C.C.F.	X

In Oak Bay

MRS. PATRICIA LUCHINSKY

In Esquimalt

MR. HARRY WEBBER

In Saanich

MR. MARTIN NEILSON

LUCHINSKY Mrs. Patricia Luchinsky C.C.F.	X	WEBBER Mr. Harry Webber C.C.F.	X	NEILSON Mr. Martin Nelson C.C.F.	X

Published by C.C.F. Elections Committee

Seek Fire Hydrants For Elk Lake Main

BAANINCHTON, June 14.—A resolution showed that permits for new homes totaled $21,500 last month, and allocations of $1,700 Aid R. K. Cadwallader was requested to represent the city at high school graduation ceremonies on Thursday.

SHAWNIGAN LAKE, June 14.—[illegible] ...ude early Tuesday morning. The [illegible] was completed by Mrs. A. D. Later. The Shawnigan Lake Volunteer Fire Brigade was able to prevent the fire from spreading to adjoining homes.

* * *

SHAWNIGAN LAKE, June 14.—A Monk was named secretary of Malahat Branch of the Canadian Legion at a meeting presided over by L. J. Boulet. The Women's Auxiliary donated $5 to the children's home sponsored by Women's Section of the British Legion. Plans for a Kiddie's Night on August 12 were discussed. Mrs. A. Sutton reported on the provincial convention of the Legion. Mrs. M. Orr presided.

* * *

NANAIMO, June 14.—Constable Arthur Wellens of the Provincial Police was presented with a long service medal by Sub-Inspector W. J. Thompson during a ceremony at police headquarters. Speakers included Acting Mayor George Addison, Magistrate Lionel Bewick, Constable W. H. Jones and W. Cochrane, Government agent.

* * *

GANGES, June 14.—Miss B. Outlon was crowned at the Saltspring Island High School graduation dance in Mahon Hall, attended by students. A prize waltz was won by Pat Dawson and Thomas Reid. Supper was served in the home economics room of the school. Graduates included Thomas Cale and Gordon Mitchell.

* * *

GANGES, June 14.—Prizes in competitions were made to sport Patrick Crofton, Bruce Gardner, Alan Wilson, Jerry Bouw, Michael Brooks, Robert Adams and Roy Aylwin to the Boy Scout Jamboree at Ottawa by the Ganges Scout Group Committee. A garden fete will be held at Parker House on July 2 and a special service in St. George Church on July 3.

* * *

LADYSMITH, June 14.—Funeral services for the late William Lindsay Wood Gordon, 78, were held at the First United Church on Monday. The late Mr. Gordon died at Duncan last Thursday. He was born in Cockmannie, Scotland, and moved from Old Wellington to Ladysmith in 1890.

* * *

LADYSMITH, June 14.—The Cenotaph has been moved from First Avenue and Oakore Street to Esplanade Street. A Comox Logging & Railway Co. Lido, mobile crane was used.

* * *

LADYSMITH, June 14.—The City Council is considering plans for a large burner as the garbage dump.

* * *

LADYSMITH, June 14.—Funeral services for the late David Davidson, 81, were held in the United Church last Saturday. Mr. Davidson was born at Muirkirk, Ayrshire, Scotland and came to Ladysmith in 1900.

* * *

LADYSMITH, June 14.—The Bayview Ratepayers' Association decided to request the Ladysmith City Council to improve drainage ditches. A letter from the Provincial Police stated that a 30-mile speed limit on the stretch of road from Bayview Road and a 30-mile limit at Ladysmith Crescent would be investigated.

* * *

BALTAS, June 14.—Guitar Garden Club's first show of the season was voted an outstanding success. Forty-four prizes were awarded. E. Peerless judged the exhibits.

* * *

PARKSVILLE, June 14.—Mount Arrowsmith Branch of the Canadian Legion and the Parksville Kinsmen purposes. He considered when the club will stage sports at Parksville constant agreed to clear the site and Community Club on July 1. Erring- had helped to plan the layout of ton, Coombs, Hilliers and Nanoose the park, a promise had been made Bay will be invited to co-operate. that the ground would be used for There will be horse and pony the veterans' purpose.

Gidley, a society professional conjurer, and a dance. F. E. Kilgrove is chairman.

BLIND ACTORS

There are about six dramatic clubs in the United States whose membership is made up of blind persons.

Vancouver Island News

From Colonist Correspondents

Photo by W. M. Fletcher

DUNCAN KINSMEN CLUB OPENS NEW PLAYGROUND

Photograph shows children's playground opened by Duncan Kinsmen Club at two-acre tract on Alderlea Street last Sunday. Project cost $4,300. Wading pool will be installed later. Equipment includes 12 swings, two slides, six see-saws and set of ladder bars. Opening ceremony was performed by Mr. Allester, club president. Mayor J. C. Wragg and Ald. J. F. LeQuerne represented city of Duncan, and Councillor George Evans the municipality of North Cowichan. Cowichan District Band was led by N. C. Ayling.

Weather Forecasts

WEATHER REPORT

East Coast of Vancouver Island—Clear. Wind northwest 20. Little change in temperature.

West Coast of Vancouver Island—Hazy stars as early as they wish to. Clear. Wind northwest 20. Little change in temperature.

Veterans Plan Park at Port

PORT ALBERNI, June 14.—A large delegation of members of Port Alberni Branch of the Canadian Legion waited on the Port Alberni City Council.

Veterans had signed a petition asking that property at the corner of Fourth Avenue and Argyle Street, formerly occupied by the Community Hall, be used for memorial park purposes.

A short time ago a writ was received by J. L. Gibson from the Postmaster-General of Canada promising a new post office for Port Alberni, so the department did not think it wise to proceed with alterations to the present building. The Department of Public Works and the Post Office Department had agreed on the building of a new one.

There has been some talk that the ground the veterans petitioned to reserve for park purposes would be used as the site of the new post office. The delegation was not in favor of the land being used for that purpose, and pointed out to the council that there were plenty of sites just as suitable.

Edward Homewood, a veteran and former alderman, said that the original deeds would show the land could only be used for memorial purposes.

Staff to Have Shorter Week

NANAIMO, June 14.—The City Hall staff will start a five-day week on July 11, the City Council having approved the new schedule. Work will commence at 8 a.m. daily instead of 9 a.m. The hall will be closed Saturday.

The City Council gave its sanction to the school board to purchase five school buses. Trustee John Barsby said the school board had no own means of financing the pur-

[illegible] Lake Lumber Company recently asked 40 cents per mile for transporting school children. If the school board granted this increase, he estimated there would be a deficit of $2,000 by the end of the year.

The council granted the B.P.C.A. $100 for its work of caring for strays, cats and dogs.

Aldermen took the stand there would be no more water extensions to outside districts until the city engineer could give assurance there would be no hardships worked on city water users, who paid for the system.

Hon. Herbert Anscomb advised the council Nanaimo's share of Social Security and Municipal Aid Tax totaled $22,146, and $17,507 from motor-vehicle licences.

Saltair News

Mr. and Mrs. J. A. Topping, Jr., have returned from a trip to Saskatoon, Sask.; motored to the [illegible] the most grows' feet, a second prize cross and are spending a holiday of $5, and third of $2.50. One farmer with the farmer's permits shot will count as two pairs of crows feet. Extra prizes will be awarded to hunters who shoot the most crows or ravens during the season.

CLUB RALLY

Brownies attended a big rally of Guides, Scouts and Cubs from Nanaimo to the Malahat which was held at Queen Margaret School, Duncan. Under the direction of Miss V. Fraser, assisted by Dianne Wells, they presented dances and drills

Crow Shoot

PARKSVILLE, June 14.—A crow shoot will be held by the Parksville Club and Game Association next Sunday. Those entering the shoot will be asked to bring with them a gun to either James Washington or Murray Shelly as the line shoot will be offered for bringing in

EXCLUSIVE
SLEEPER SEAT SERVICE
(FROM SEATTLE—TACOMA—PORTLAND)
OVERNIGHT TO HAWAII
See your Travel Agent or Northwest Airlines, Seattle
NORTHWEST Orient AIRLINES
23 YEARS OF EXPERIENCE ... THE SECOND OLDEST U. S. AIRLINE

BOY! ... THIS IS Coffee
Yellow Label is coffee with flavour, richness and strength. It's the kind of coffee which can only come from a quality-controlled process — from selected, new-crop coffee beans — expert blending — careful roasting and grinding. It's coffee that satisfies!
Buy a pound of Yellow Label Coffee — enjoy its fine, fresh flavour — in every cup — at every meal.
HUDSON'S BAY FORT GARRY COFFEE REGULAR GRIND YELLOW LABEL
49¢ LB.
A PRODUCT OF HUDSON'S BAY COMPANY

The BAY'S Wednesday Morning Clearances
3 HOURS TO SHOP AND SAVE AT THE BAY-STORE HOURS: 9 A.M. TO 12 NOON

200 PAIRS WARRENDALE BROADCLOTH PYJAMAS
In Clean-Cut Stripe Patterns!
Firmly woven, printed broadcloth styled with lepel collar jacket, drawstring waist. Blue, wine and green in sizes A to E. Low priced at 3.95
BAY Men's Furnishings, Street Floor

CLEARANCE BOYS' FURNISHINGS
AT PRICES THAT SAVE HALF!
WHITE SWEAT SHIRTS
Regular 2.29 sweatshirts with crew neck, long sleeves. Only in sizes 24, 26 and 28. Special 1.14
TWEED ETON CAPS
Reg. 95c
Grey and blue mixtures. 19¢
½ PRICE
Reg. 2.50 STRIPED DRESS SHIRTS
Mixed [illegible] in sizes 14 and 14½ only. 20 only. Special 1.25
BAY Youth's Wear, Street Floor

SUMMER-WEIGHT SHORTS AND SHIRTS
Rib knit or mesh knit in athletic briefs and sleeveless shirts. Shorts in sizes 30 to 42; shirts in sizes 34 to 44.
Shorts 89¢ Shirts 79¢
BAY Men's Furnishings, Street Floor

MEN'S BROADCLOTH SHIRTS
Printed broadcloth in fused collar attached style. Blue, tan, grey or green. Sizes 14½ to 17.
Outstanding Value at 2.50
BAY Men's Furnishings, Street Floor

Reg. 2.79 COTTON HOUSEFROCKS
Shirt waist and button front styles in bright colorful shades and patterns. Reduced because of broken size range but sizes 14 to 52 collectively. Each 1.79
BAY Housedresses, Second Floor

HOUSEWARE SPECIALS
Handy Home Items at Big Savings!
Reg. 25c SOAP DISHES, plastic in green for traveling. Each 6¢
Reg. 1.25 TOWEL BARS, 15 and 18 inch sizes in gleaming aluminum. Each 75¢
Reg. 1.00 PAPER HOLDERS, Aluminum toilet tissue holders. Special 69¢
Regular 1.00 TUMBLER AND TOOTHBRUSH SETS, 69¢ aluminum. Set
Reg. 89c KNEELING PADS, 11 x 8½ in. size, in rubber. Each 59¢
Reg. 3.75 STEW POTS, white enamel with red trim. Tight lid. Each 98¢
BAY Housewares, Third Floor

BOXED STATIONERY
At Special Clearance Prices!
VELLUM AND RIPPLE FINISH
Large Octavo size paper with matching envelopes. Regular 50c. 39¢
BETTER BOXED STATIONERY
Regular 2.00 in vellum and ripple finishes. Wonderful bargain. Each 1.50
BAY Stationery, Street Floor

DRAPERY REMNANTS
⅓ to ½ OFF!
Cretonne, homespun, damask and prints in various lengths. Odd lengths from our regular stock . . . all specially priced! Choose early!
BAY Draperies, Fourth Floor

TOILETRIES — DRUGS — NOTIONS
Shop Early for These Bargains!
Regular 25c OILCLOTH POT HOLDER SETS. Assorted colors. SPECIAL 3 sets 25¢
HIND'S HONEY AND ALMOND LOTION, soothing for hands. Reg. 29c. Bottle 19¢
Reg. 25c VELVET MITTS, removes hair. Each 9¢
BIG DYE SPECIAL, assorted brands. Each 9¢
HBC HEALTH SALTS, Old English recipe, 6-oz. carton. Reg. 29c. Bottle 24¢
HBC A.S.A. TABLETS, for headaches. Bottle of 300 Bottle 48¢
HBC SULPHUR OINTMENT. Reg. 25c. 9¢
BAY Toiletries, Street Floor BAY Drugs, Street Floor

CLEARANCE CHILDREN'S SUN SUITS
One-piece terry cloth in bib-front style with cross-over straps. White and yellow. Sizes 2 to 4. Each 98¢
BAY Children's Wear, Third Floor

Hudson's Bay Company
The BAY — Guarantees 100% Satisfaction With Every Purchase

FOR RICHER FLAVOR HP SAUCE
USE IT ON THE TABLE AND IN COOKING

Looked for! Longed for!
NEW Du Barry "Treasure Stick"
Wonderful NEW Idea in Lipsticks!
Gives you creamier, non-drying lip-beauty that doesn't easily rub off, drink off—or kiss off!
NEW! So firm in texture you get a line-up clear use as with a brush.
NEW! Remarkable new lips to satin radiance. Nineteen-shade colours keyed to fashion up-to-date.
$1.50
Richard Hudnut
RICHARD HUDNUT NEW YORK